

Locus W 9961	Dor 19 93	Fld G	Sq A133	Loc. type Stone wall
Open Date 28/07/93	High at 13.17 W	Low at 13.13 E	Seals: _____	Sealed by: _____
Close Date 03/08/97	12.93 W	12.90 E	Locl 9955	above _____
Floor: type _____	Width 0.2	Vol _____	below _____	
Length 2.3	Remove _____	Drawn? YES		
Photo #(1) See Isca	Photo #(2) _____			
Written by: RGS	Checked by: J.R.Z.			

Unit	Phase	Stage	Stratum	PoM
------	-------	-------	---------	-----

Summary

Opened: L9955 came down on two stone walls and a floor (W9960, W9961) and F9955

Limits (N) F9928

(S) L9971 and W9960

(E) W9684

(W) W9275

Closed: End of season wall not removed.

Matrix: A row fist sized and double fist sized stones running E-W. At least three courses visible. In the E. it may be floating but this is uncertain still. The stones to the W are still going down. Maximum width of W9961 is still obscured by F9928.

Relations: L9955 covers but does not seal W9961.

To the S. F9955 and L9971 below this reach the S. face of W9961

To the N. W9961 is either cut by the clay or plaster basin F9928 or forms a support for the S. lip of the basin.

To the E. W9961 abuts W9684

To the W. W9961 abuts W9275 and appears to dovetail with the N. face of the wall/pedestal W9960.

Additional Observations/Value: This wall probably forming a wall for the basin feature F9928; medium value.



Section

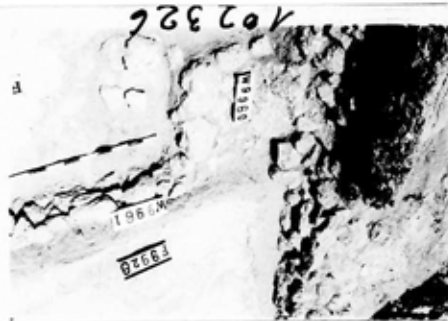

Section

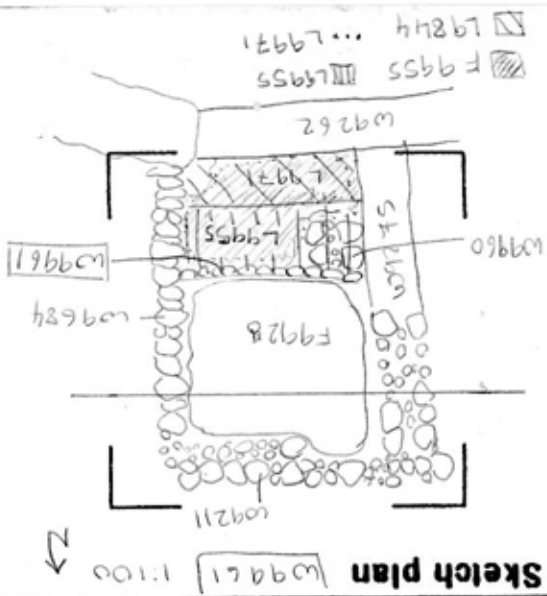

Locus N 9961	Dor 2000	Fld G ₁	Sq AT 33	Loc. type Fieldstone wall
Open	Date	High at	Low at	Seals: 18523
Close	11/08/00	13.02 N	12.84 E	Sealed by:
Floor: type				Loci
Length 2.05	Width 0.55	Vol		above
Value 11	Remove 11/08/00	Drawn? Yes		Loci 18523
Photo # (1)	Photo # (2)			below
Written by: NSB	Checked by: EBS			

Unit	Phase	Stage	Stratum	PoM
-------------	--------------	--------------	----------------	------------

Summary

Opened: During 1993. (Locus card not found).

Limits (N) excavated
(S) excavated.
(E) W9684 (abutting)
(W) W9960

Closed: Stones removed and underlying matrix (L18523) excavated to determine relationships with N18515 and other matrices below.

Matrix: Larger facing stones (20-30cm diam) with rubble core (8-12cm diam). Only a single layer of stones.

Relations: W9961 is built on top of N18515. To the N it seems that the foundation trench of W9961 has cut N18515.

W9961 was the southern containing wall of "Rankir's tub". (F19928). The bedding of the tub (L18495 and L18504) reached W9961 along its full length, while crushed kurkar filled the cavity of the foundation trench cut into N18515 below.

- We couldn't trace the previous cards, therefore the loci above are not known.

- In conjunction with walls W18481, W9211 + W9684, wall W9961 demarcates a 2m sq. enclosure plastered to create a shallow basin F9928. The foundations of W9961 cut directly into the foundations of the Ph 10 wall W18515 below.

Additional Observations/Value: High value - Ph. 9 interior wall likely constructed to create a basin.

Locus
W 9961

Sketch plan

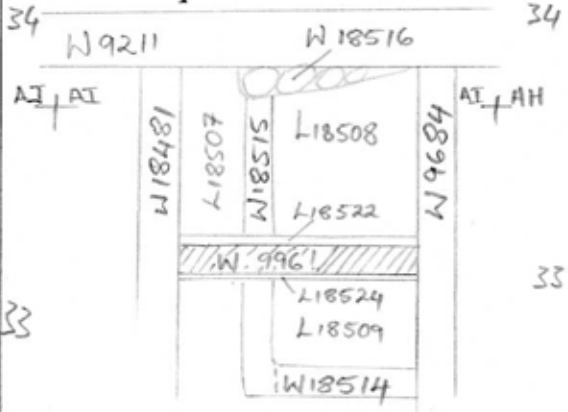

Photo

Photo

Section

Section

