

TEL DOR 19 80 field G square A.H. 34 phase (in area): LOCUS L193.11  
 date opened 02/08/88 level 15.58 date closed 08/08/88 level 14.90 floor level \_\_\_\_\_ type of locus ACCUMULATION  
ABOVE FLOOR AND  
W9266  
 loci above L9249 loci below W9266 sealed by \_\_\_\_\_

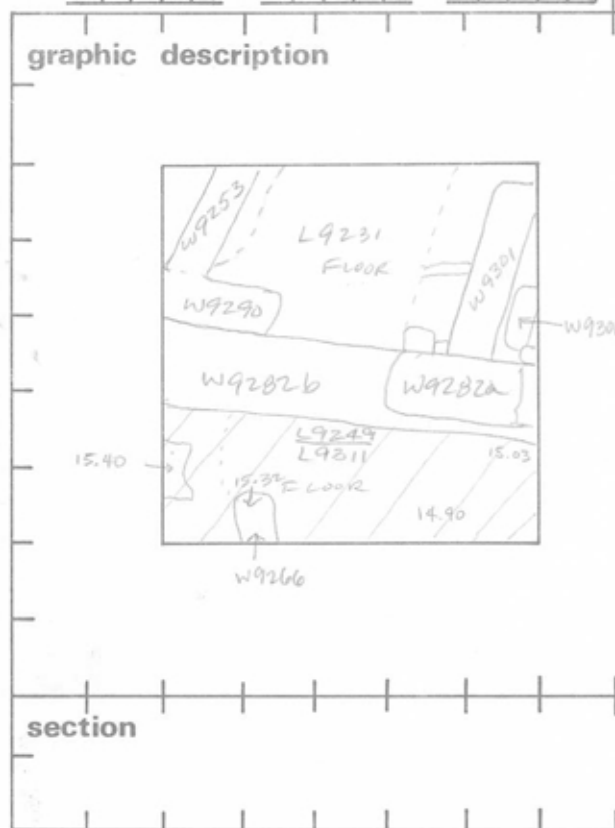

graphic description	final locus no.	arch. unit / logical area	stage (in sq.)	final STRATUM
---------------------	-----------------	---------------------------	----------------	---------------

**Summary:**

**Description:**

**OPENED:** UPON REACHING CHANGE IN SOIL BELOW L9249 FROM HARD BROWN WITH MUD-BRICK DEBRIS TO SANDY BROWN.

**DEFINITION / LIMITS:** BOUNDED ON THE NORTH BY W9282 a + b; BY THE WEST, SOUTH AND EAST BAULKS

**MATRIX:** SANDY BROWN MIXED WITH BROWN AND GREY CLAY, SHELLS, POCKETS OF ASH, CHARCOAL BITS.

**CLOSED:** UPON REACHING CRUMBLY ASH AND <sup>THIN</sup> PLASTER FLOOR 9311

**RELATION TO OTHER ELEMENTS:**

L9311 OVERLIES W9266 THE <sup>N-S</sup> HEADER WALL WHICH CONTINUES INTO UNIT AH33 TO THE SOUTH

MATRIX MATCHES THAT OF L9254 OF AH 33 WHICH OVERLIES

CONTINUATION OF W9266

MATERIAL ABOVE FLOOR 9311 IS IRON AGE.

FLOOR 9311 REACHES W9282 a + b AND

W9266 TERMINATING IN LINE

WITH THE WESTERN FACE OF W9266

This suggests that W9282b may originally be a massive Iron Age wall, rebuilt upon in the Persian or Hellenistic period, and finally replastered in Roman times.

**photos**

- reason for opening
- definition / limits
- reason for closing
- relation to other elements
- working photos, nos: 41356
- publication photos
- architects permission

written by A.M. ABRALDES checked by J. Zorn

