

TEL DOR 1988 field G square A.H.3.3 phase (in area): _____ LOCUS W9264
 date opened 20/07/88 level 15.94-15.88 date closed 21/07/88 level 15.78-15.69 floor level _____ type of locus *WALL paving stones of fl 9240
 loci above 9240 loci below 9284 sealed by _____

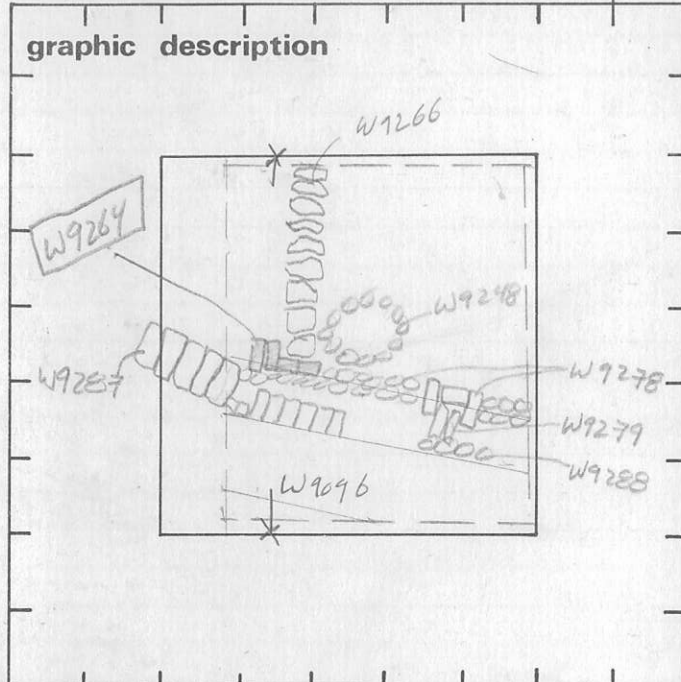

final locus no. _____ arch. unit / logical area _____ stage (in sq.) _____ final STRATUM _____

Summary:
Description: REASON FOR OPENING: CAME DOWN ON WALL WHILE EXCAVATING [L9240]
 DEFINITION/LIMITS: TWO HEADERS AND TWO STRETCHERS RUNNING PARALLEL TO [W9096], ~75cm NORTH OF IT. BEGINS ~35cm FROM WEST BULK.
 MATRIX: SANDSTONE ASHLARS ~LENGTH 90cm, WIDTH 25cm, HEIGHT 15cm
 REASON FOR CLOSING: WALL REMOVED TO EXCAVATE [L9289] BELOW WALL
 RELATIONS TO OTHER ELEMENTS: FLOATS ABOVE** AND PARALLEL TO [W9278]. DOES NOT REACH [W9248]. [L9240] COVERS W9264. TRENCH [L9247] REACHES (BUT DOES NOT ROB?) W9264. [L9289] IS SEALED DIRECTLY BELOW WALL - WALL CUT [L9264]

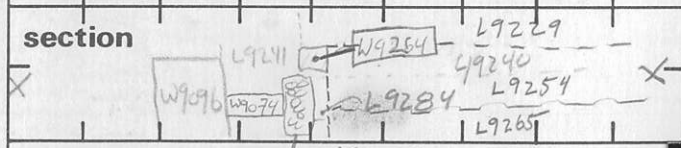

photos

- reason for opening
- definition / limits
- reason for closing
- relation to other elements
- working photos, nos: 411-68
- publication photos
- architects permission

written by R. LINDSTROM checked by J. Zon



* L9264 = the paving stones of the Roman street (= fl 9240)
 So fl 9229 represents the subflooring of the paved area.
 L9264 probably does reach L9247 (= L9248) the Sump & are contemporary (see photo to left)
 May have covered Sump L9247 (+ W9248)

