

TEL DOR

19 87

field

G

square

AI33

phase (in area):

LOCUS W 9.0.9.6

card 1

date opened

08/07/87

level

1624

date closed

08/08/87

level

1535

floor level

type of locus

FOUNDATION OF WALL

loci above

9.0.7.7

loci below

sealed by

graphic description

final locus no.

arch. unit / logical area

stage (in sq.)

final STRATUM

Summary:

Description:

OPENED: TOPSOIL [L9077] WAS SPLIT INTO [L9095] [W9096] [L9097] AND [L9098] WHEN TOP OF PAVING STONES [L9095] AND [W9096] WERE FOUND.

DEFINITION/LIMITS: LARGE ASHLAR BLOCK (100x60x40 cm) WITH CEMENT MORTAR ON TOP OF IT (SHOWING IMPRINT OF STONE WHICH HAD BEEN LYING ON IT) AND EMBEDDED IN CEMENT (40 cm IN DEPTH). FOUNDATION OF WALL?

MATRIX: ONE ASHLAR BLOCK AND CEMENT.

REASON FOR CLOSING: END OF SEASON. DID NOT REACH WALL BOTTOM.

RELATION TO OTHER ELEMENTS: [W9096] WAS BELOW TOPSOIL [L9077]. IT ^{is reached by (?)} ABUTTS PAVING STONES [L9095].

[L9098] - FILL OF AREA OF ROBBED OUT PAVING STONES - REACHES [W9096]. [W9096] CUTS [L9106], FILL BELOW

[L9098] IN SE OF SQUARE WHICH WAS BELOW ROBBED OUT PAVING STONES. [W9096] APPEARS TO BE A PARALLEL CONSTRUCTION WITH [W9003] AS EVIDENCED BY PARALLEL CONSTRUCTION OF DRAINS [L9109] AND [L9110] BOTH OF WHICH END WITH DOWN SPOUTS - ONE IN SITU: [L9110].

section

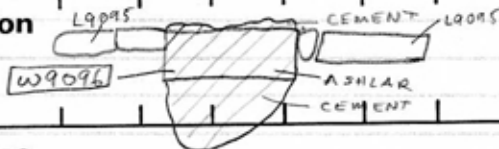

photos

- reason for opening
- definition / limits
- reason for closing
- relation to other elements
- working photos, nos:
- publication photos
- architects permission

written by ALFONSO

checked by

J. Zorn

TEL DOR

19 88

field

6

square

A.13.3

phase (in area):

CARD 1

LOCUS W19.09.6

date opened

2/07/88

level

16.33

date closed

01/08/88

level

15.73

floor level

type of locus

WALL

loci above

L9223

loci below

sealed by

graphic description

AI 33

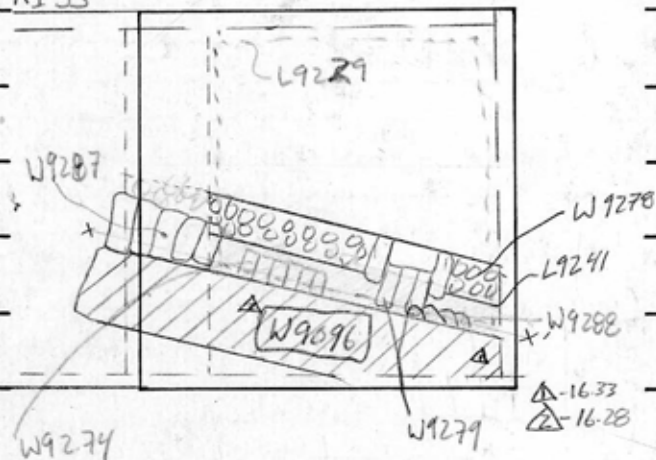

section

SEE BACK

photos

- reason for opening
- definition / limits
- reason for closing
- relation to other elements
- working photos, nos:
- publication photos
- architects permission

written by R. LINDSTROM

checked by J. Zorn

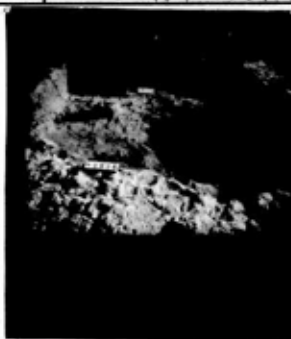

final locus no.

arch. unit / logical area

stage (in sq.)

final STRATUM

Summary:

Description:

REASON FOR OPENING: CAME DOWN ON WALL WHILE EXCAVATING

L9223

DEFINITION/LIMITS RUNS FROM EAST PAULK ^{WEST} INTO SQUARE AI 33.

BOUNDED IN SOUTH BY UN-NUMBERED LOCUS, AND IN NORTH BY L9229 AND L9241 AND W9287.

MATRIX: 1.1M. WIDE CONCRETE AND FIELDSTONE WALL.

REASON FOR CLOSING: END OF SEASON, NOT CLOSED

RELATION TO OTHER ELEMENTS: REACHES L9229* AND L9241

ABUTS W9287, AND IS AT THE SAME LEVEL. PARTIALLY COVERS W9274 AND W9288, AND PROBABLY FLOATS ABOVE W9279. ENDS ABOUT 7M INTO AI 33. L9229 IS

TOPSOIL FILL AGAINST WALL AND L9241 IS TRENCH MATERIAL CUT NEXT TO WALL. WALL IS PROBABLY

A CONTINUATION OF W9003, SERVING AS THE

FOUNDATION OF A PORTICO(?)

L9229 IS A MIXTURE OF TOPSOIL FILL THAT SHOWS NO SIGNS OF HAVING BEEN "CUT" BY W9096, THOUGH UNDOUBTEDLY SOME OF THIS MIXED MATERIAL WAS "CUT" WHEN THE WALL WAS BUILT. Originally W9096 cut fill to either side but it is felt that this earlier fill can not be distinguished from the topsoil.

REF. CONTINUATION CARD IN A633, 1992 SEASON.
SSL.

TEL DOR 19 89 field C square A9-E32 phase (in area): _____ LOCUS W9096
 date opened 26/7/89 level 16.43-16.53 date closed AT 11/08/89 level 16.33-16.36 floor level _____ type of locus WALL (CONTINUATION)
 loci above L19461 loci below NONE sealed by _____

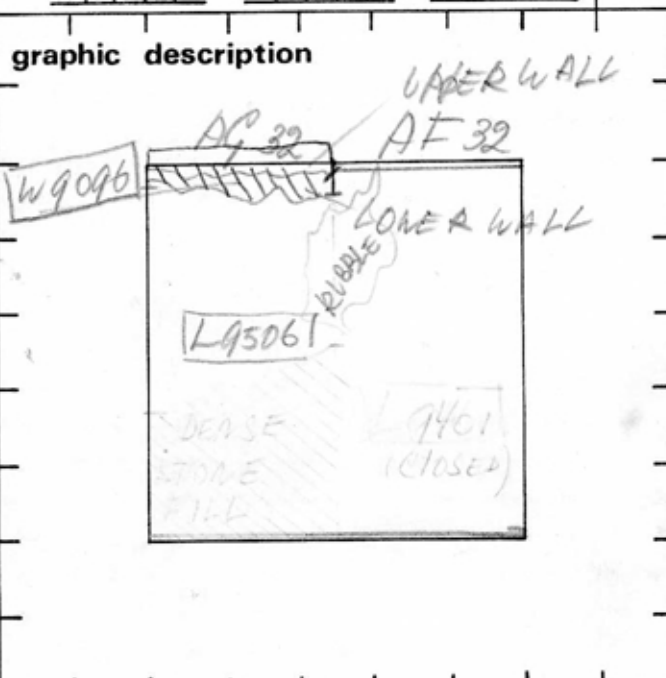

final locus no.	arch. unit / logical area	stage (in sq.)	final STRATUM

Summary: _____

Description: REASON FOR OPENING WALL IS CLEARLY DISTINCT FROM THE REST OF A9 32, AND OBVIOUSLY A CONTINUATION OF W9096 IN A9 33 (WALL WAS FIRST DISCOVERED IN AT 32).

LIMITS UPPER COURSE ENDS IN THE BALK BETWEEN A9 32 AND A9 33, BOUNDED ON THE S AND E by L9506 AND 9461.

REASON FOR CLOSING: NOT CLOSED AT END OF REASON.

section _____

RELATION TO OTHER ELEMENTS _____

photos

- reason for opening
- definition / limits
- reason for closing
- relation to other elements
- working photos, nos: none
- publication photos none
- architects permission

written by E. KEULS checked by JZORN

LOWER COURSES NOT CLEARLY ALIGNED WITH THE TOP OF THE WALL AND EXTENDING FURTHER TO THE S. AND THE E.

FURTHER EXCAVATION AND RUBBLE REMOVAL ARE REQUIRED TO EXAMINE THE LOWER COURSES.

W9096 cuts L9506 and is covered by L9461

TEL DOR 1989 field 9 square A.9.3.3 phase (in area): _____
 date opened 10/07/89 level 1639 date closed 21/07/89 level _____ floor level _____ type of locus WALL
 loci above L9361 loci below NONE YET sealed by _____

graphic description



final locus no. _____ arch. unit / logical area _____ stage (in sq.) _____ final STRATUM _____

Summary:

Description:

REASON FOR OPENING: CAME DOWN ON WALL WHILE EXCAVATING [L9361].

DEFINITION/LIMITS: BOUNDED ON WEST + SOUTH BY BAULKS, ON NORTH AND EAST BY [L9404] AND [L9424]

MATRIX: CONCRETE AND FIELDSTONE WALL VARYING IN WIDTH FROM 80CM. AT W. BAULK TO ZERO ENTERING SOUTH BAULK AT 15 CM FROM SOUTH.

REASON FOR CLOSING: END OF SEASON, NOT CLOSED.

RELATIONS: COVERED BY [L9361] AND REACHED BY [L9381], BOTH TOPSOILS; IT PROBABLY CUTS THE ROBBEY TRENCH [L9404] AND [L9424]. AT END OF SEASON THE BOTTOM OF THE WALL HAD NOT BEEN REACHED. IT IS THE EASTERN EXTENSION OF A WALL FIRST DISCOVERED IN SQUARE A132.

section

photos

- reason for opening
 definition / limits
 reason for closing
 relation to other elements
 working photos, nos: 48366
48367
 publication photos
 architects permission

written by K. PARSTAD

checked by J. ZORN

REF. CONTINUATION CARD FOR 1992 SEASON
 S.S.R.

Locus W9096	Dor 1992	Fld G1	Sq A622	Loc. type Cement Foundation
Open	Date 1.0.07.92	High at 16.39 W	Low at 16.39 E	Seals: _____
Close	1.20.08.92	15.78 W	15.22 E	Sealed by: _____
Floor: type	_____	_____	_____	Locl NONE
Length 5.5m	Width L. DM	Vol	_____	above _____
Value	Remove	Drawn? YES	_____	below _____
Photo #(1) 86985	Photo #(2)	_____	_____	Locl NONE YET
Written by: SER	Checked by: J.R.Z	_____	_____	below _____

Unit	Phase	Stage	Stratum	PoM
Summary				

Opened: CONTINUATION CARD - W9096 OPENED IN 1988. CONTINUED EXCAVATION ALONG NORTH FACE OF WALL AND L9773

Limits (N) BOUNDED BY W9840, W9839 AND W9425 - SEE ALSO PREVIOUS SEASON'S CARDS.

(S) SEE PREVIOUS SEASON'S CARDS

(E) SEE PREVIOUS SEASON'S CARDS

(W) SEE PREVIOUS SEASON'S CARDS

Closed: NOT CLOSED, END OF SEASON

Matrix: SEE PREVIOUS SEASON'S CARDS

Relations: FOR ALL PREVIOUS RELATIONS, SEE CARD W9096 IN 1988 SEASON.

New Relations: W9096 CUTS W9839 AND W9840. W9839 IS THE EASTERN CORNER TO W9278 AND W9840 IS A WESTERN CORNER TO W9278, WHICH WAS FOUND IN THE WEST BALK. W9278, W9839, AND W9840 ARE ALL PERSIAN PERIOD WALLS. W9096 ALSO CUTS W9425, WHICH EXTENDS NORTH TO SOUTH ALONG THE EAST BALK. W9425 IS OF THE SAME PERSIAN CONSTRUCTION PHASE AS W9839, W9840, AND W9278. RATHER THAN SIMPLY CUTTING W9839, W9840, AND W9425, W9096 MAY HAVE BEEN POURED OVER THESE LOGS AND COVER THEM. W9096 APPEARS TO CUT L9773. THE BOTTOM OF THE LOWEST COURSE HAS NOT YET BEEN FOUND AND SO W9096 DOES NOT FLOAT ABOVE L9773.

Note: IN THE PHOTO, W9096 IS AT THE VERY BACK OF THE PHOTO

Additional Observations/Value: STILL A ROMAN WALL AND STILL VERY VALUABLE. If you like Roman cement walls.

