

W. of Cheryl

Locus L 18552	Dor 2000	Fld G	Sq AH-AI/33-34	Loc. type fill down to floor
Open Date 28/17/00	High at 13.58	at NW	Low at 13.33	at SW
Close Date 3/8/00	13.48	SE	13.32	SW
Floor: type	13.48	SE	13.32	SW
Length 4.20	Width 2.15	Vol	Drawn? y	
Value u	Remove			
Photo #(1)	Photo #(2)			
Written by: NAT	Checked by:			
				Loci 18563
				above
				below

Unit	Phase	Stage	Stratum	PoM
------	-------	-------	---------	-----

Summary

Opened: technical: Beginning of season in Area G

Limits (N) W 9852

(S) W 9729

(E) W 9266

(W) W 9684

Closed: When floor was observed.

Matrix: soft dusty grey soil, plenty of sherds in it

Relations: L18552 is fill down to floor in the eastern room of Area G's big building.

Digging this locus we observed thin patches of white plaster all over this locus some of the patches were layers of this plaster 2-3 cms. above one other. (All of these layers are considered as F18552)

F18552 reaches W 9266 at East

" " W 9684 at West

probably reaches W 9852 at North (makes sense)

and " " W 9729 ph. B (mb stage of this wall)

at the reaching point of F18552 and W 9729(b) the floor and the bricks create a shape that is wider than phase A of this wall.

This might have been a step? an opening? or a low shelf

As soon as we were removed F 18552, the locus was closed

Additional Observations/Value: L18552 is fill down to floor in the Eastern room of the Iron Age Building

192547

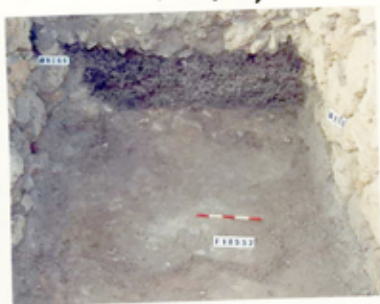

192548



192549

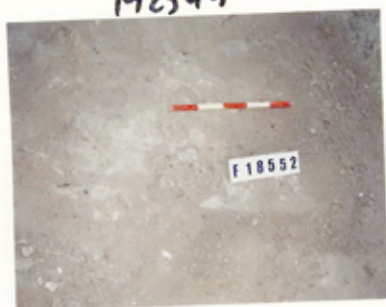

192700

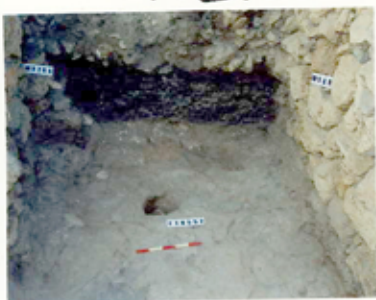

192701



192702

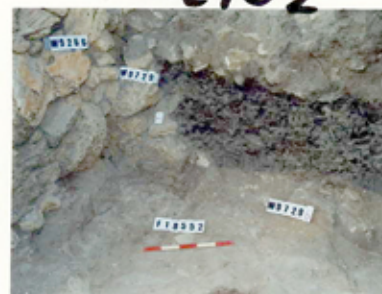

192703

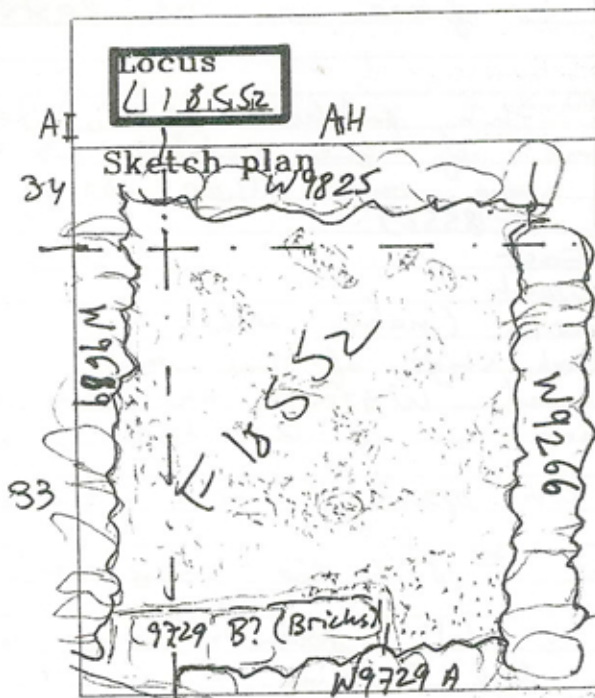
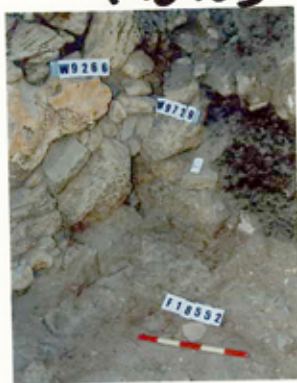

built w/ Roman wall



Section



Section



Photo