

Locus L1 18522		Dor 2000	Fld G _L	Sq A1 33	Loc. type Foundation trench for W9961
Open	Date 10/08/00	High at 12.79 E	Low at 12.75 W	Seals:	_____
Close	11/08/00	12.75 E	12.71 W	Sealed by:	_____
Floor: type	_____	_____	_____	Loci	18504 _____
Length	1.95	Width	0.20	above	_____
Value	u ₁	Remove	11/08/00	below	_____
Photo #(1)	_____	Photo #(2)	_____	Loci	W18515 18519 18520 _____
Written by:	NSB	Checked by:	EBS		_____

Unit	Phase	Stage	Stratum	PoM
------	-------	-------	---------	-----

Summary

Opened: After the removal of the tub bedding (L18504, L18495) it was clear that a foundation trench was cut into W18515.

Limits (N) FT18518, L18507, FT18519, W18515, FT18520, L18502, FT18525

(S) W9961, L18523

(E) FT18525

(W) FT18518

Closed: trench material removed.

Matrix: distinctive reddish-brown matrix used for packing; foundation trenches + mudbricks of Ph 9 walls.

Relations: FT18522 cuts into W18515 and the cavity was filled with crushed kurkar in order to construct the tub bedding. L18522, L18523 + L18524 are all the same trench for wall W9961. L18522 is to the N of the wall, L18523 sealed underneath, and L18524 to the south.

Additional Observations/Value: low value - limited extent.

Locus
L 18522

Sketch plan

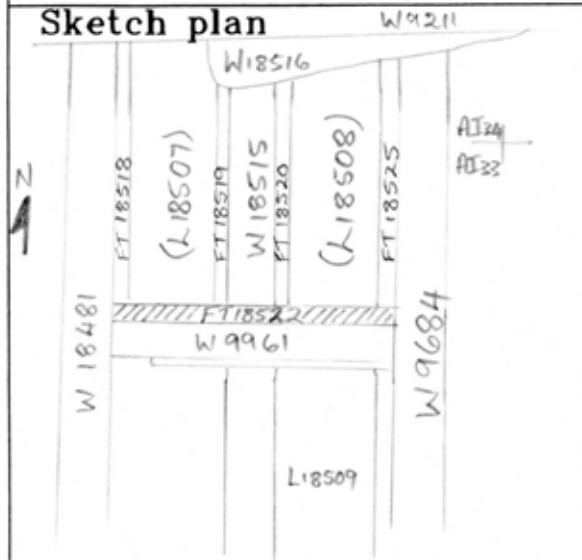

Photo

Photo

Section

Section

