

Locus Card

DOR 2000

W 18463 *Area* G *Sq:* AJ- /33- *Loc. type:* Fieldstone wall of
High at Low at *written by:* WSB created 29/07/2000
Open 20/07/2000 11.80 e 11.64 w *checked by:* EBS updated: 13/08/2000
Close 02/08/2000 11.36 w 11.25 e **Floor** 0.00
Length 1.50 width: 0.40 volume: Floor type (old)
Removed: 02/08/2000 Drawn? Yes

Integrity:

--

unit: --- *phase:* 11b *stage:* xii *stratum:* *PoM:*
summary:

Opened: Wall line discerned.

Limits (N) Baulk under W9400

(S) L18448, L18451

(E) L18472, L18492 (pit)

(W) Baulk under W9065

Closed: Stones removed

Matrix: Facing stones 10-20cm to S with cobble core (?)

Relations: 2 rows of stones protrude from the baulk under wall W9400, large facing stones and a row of cobbles, perhaps a cobble core. This wall functioned in installation F18470 consisting of narrow units (none fully exposed or preserved) with a thick floor bedding of shells. The perpendicular wall W18471 (N-S) is also part of the installation.

- Pit L18492 cut into this wall.

- Upon removing the stones of the single course, shells were found under the westernmost stone only. The stones were bedded at the same elevation as the bottom course of the perpendicular wall W1840. Based on pottery readings the comparable levels are coincidental.

- No sealed locus distinguished below due to the limited extent of this stretch of wall.

Importance: High value - The only phase 11 construction, unfortunately of indeterminate function.

Images	W 18463	Related loci:	Features
	is_below	18451	
	is_above	18488	

Locus W 18463	Dor 20 00	Fld G ₁	Sq A J 32	Loc. type fieldstone wall of ^{enigmatic} installation
Open Date 20/07/00	High at 11.80 E ₁	Low at 11.64 H ₁	Seals: <u>18470</u>	
Close 02/08/00	11.36 H ₁	11.25 E ₁	Sealed by:	
Floor: type	Length 1.5	Width 0.4	Vol	Loci 18451
Value I-	Remove 02/08/00	Drawn? Y E S		above
Photo #(1)	Photo #(2)		Loci 18488	
Written by: W.S.B	Checked by: E.O.S		below	

Unit	Phase	Stage	Stratum	PoM
------	-------	-------	---------	-----

Summary

Opened: wall line discerned

Limits (N) baulk under W9400

(S) L18448, L18451

(E) L18472, L18492 (pit)

(W) baulk under W9065

Closed: stones removed,

Matrix: facing stones 10-20cm to S with cobble core (?)

Relations: 2 rows of stones protrude from the baulk under wall W9400, large facing stones + a row of cobbles perhaps a cobble core. This wall functioned in installation F18470 consisting of narrow units (none fully exposed or preserved) with a thick floor bedding of shells. The perpendicular wall W18471 (N-S) is also part of the installation.

- pit L18492 cut into this wall.

- upon removing the stones of the single course shells were found under the westernmost stone only. The stones were bedded at the same elevation as the bottom course of the perpendicular wall W9140. Based on pottery readings, the comparable levels are coincidental.

No sealed loci distinguished below due to the limited extent of this stretch of wall.

Additional Observations/Value: high value - ^{the only} phase II construction, ^{unfortunately} of indeterminate function

Locus

WJ 1,8,4,6,3

Sketch plan

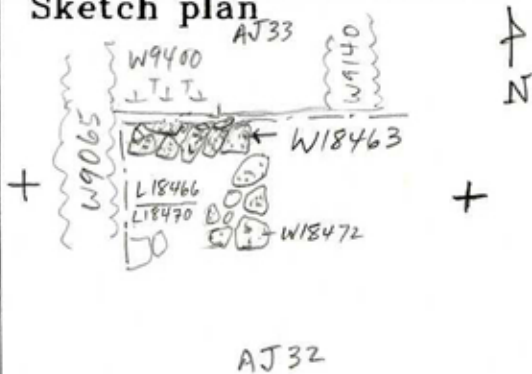

AJ32

Section



+

+