

Locus Card

DOR 2000

L 18451 *Area* G *Sq:* AJ- /32-33 *Loc. type:* Fill or mudbrick collapse
High at Low at *written by:* WSB created
Open 17/07/2000 11.59 se 11.46 n *checked by:* EBS updated: 05/08/2000
Close 18/07/2000 11.57 se 11.37 ne **Floor** 0.00
Length 1.50 width: 1.30 volume: Floor type (old)
Removed: 18/07/2000 Drawn? No

Integrity:

u

unit: Hor. 3 *phase:* 11b *stage:* xii *stratum:* *PoM:*
summary:

Opened: L18448 above extended to the E beyond its original delineation. Expanded extent = L18451.

Limits (N) Baulk under W9400.

(S) Subsidiary baulk.

(E) Drop in elevation as a result of 1999 excavations.

(W) Baulk under W9065.

Closed: Floor F18457 identified below.

Matrix: Compact reddish-brown matrix.

Relations: This locus is a continuation of L18448 above but extended to the E. This matrix covers the stones of N-S wall W 14871, E-W wall W 18463, preserved flooring (L18457) W of N-S wall W 18471, and the white plaster (L18472) E of the same wall.

L18451 = L18462, the continuation of the matrix to the S uncovered during baulk removal.

L18451 = L18462 = L18466 = L18448 = L18393 (1999) =? L18306 (1999) = L18470 see drawing for L18462

Photo no's 192138 - 192143 were taken on 17/07/00 of L18451 as F18451 (from the roman pavement(s) the W (on the baulk) and from the E.) In retrospect it should have been L18451 because it was no floor.

Importance: Medium value - portion of more extensive matrix which seals F18470. Transitional LB/IA I pottery.

Images	L 18451	Related loci:	Features
	is_above	18457	
	is_below	18448	
	Seals	18470	
	is_below	18435	
	is_above	18463	
	is_above	18462	

locus 18451	Dor ²⁶ 19 0.0	Fld G ₁	Sq A J 321 331	Loc. type fill or mudbrick collapse
Open Date 1.7.07.00	High at 1.1.5.9 SIF	Low at 1.1.4.6 LIN	Seals: 18470	
Close Date 1.8.07.00	1.1.5.7 SIF	1.1.3.7 NIE	Sealed by:	
Floor: type	Remove 1.8.07.00	Drawn? N.O.	Loci 18448	18435 - cleaning
Length 1.50	Width 1.30	Vol	above	
Value K1-			Loci 18457	18462 N 18463 N 18471
Photo #(1) 19238	to Photo #(2) 19243		below	18466 18472
Written by: W.S.B	Checked by: E.B.S			

Unit	Phase	Stage	Stratum	PoM
------	-------	-------	---------	-----

Summary

Opened: 18448^{above} extended to the east beyond its original delineation. Expanded extent = 18451

Limits (N) bauk under W9400
 (S) subsidiary bauk
 (E) drop in elevation as a result of 1999 excavation
 (W) bauk under W9065

Closed: floor F18457 identified below

Matrix: compact reddish-brown matrix

Relations: this locus is a continuation of 18448 above but extended to the east. This matrix covers the stores of N-S wall W18471, E-W wall W18463, preserved flooring 18457 west of N-S wall W18471, and the white plaster 18472 east of the same wall. 18451 = 18462, the continuation of the matrix to the south uncovered during bauk removal.

18451 = 18462 = 18466 = 18448 = 18393 (199) = 18306 (199) ¹⁸⁴⁷⁰ see drawing for 18462

Photo no's 192138 - 192143 were taken ^{on 17/07/00} of 18451 as F18451 (from the Roman pavement (S) the W (on the bauk) and from the E.) In retrospect it should have been 18451, because it was no floor

Additional Observations/Value: medium value - portion of more extensive matrix which seals F18470. transitional LB/rom I pottery

192143



192138



192141



192140



LOCUS

L 18451

Sketch plan

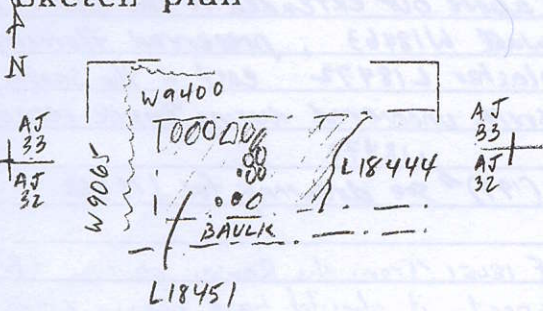

Photo

Photo

Section

Section

+

+

