

# Locus Card

DOR 2000

L 18441      *Area* G      *Sq:* AJ- /32-      *Loc. type:* Cleaning  
High at Low at      *written by:* WSB      created  
Open 14/07/2000 11.48 w 11.32 s      *checked by:* EBS      updated: 05/08/2000  
Close 14/07/2000 11.47 nw 11.27 se      **Floor** 0.00  
Length 2.96 width: 2.70 volume:      Floor type (old)  
Removed: 14/07/2000      Drawn? No

Integrity:

n

*unit:* --      *phase:* --      *stage:* --      *stratum:*      *PoM:*

*summary:*

**Opened:** Cleaning below plastic sheet to clarify locus below.

**Limits (N)** Baulk under wall W18229.

(S) Baulk below Roman cardo.

(E) Baulk below W18250

(W) Baulk below staircase down into excavation area. Possible wall under sandbags.

**Closed:** Locus below clarified.

**Matrix:** Light brown soil and sandy matrix to S, more compact, darker brown matrix to N with emerging cobbles.

**Relations:** Likely continuation of L18412 (1999) above.

**Importance:** Low value. Cleaning.

Images	L 18441	Related loci:	Features
	is_above	18450	
	is_below	18412	
	is_below	18417	
	is_below	18410	

Locus

L 18441

Sketch plan

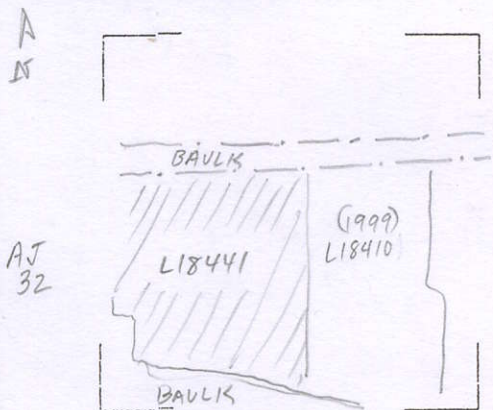

Photo

Photo

Section

Section

