

Locus
L1 18307

Dor 1917

Fld G

Sq A533

Loc. type
Fill to floor

Date	High at	Low at
Open 08/08/17	12.12 C	12.00 N
Close 08/08/17	11.96 N	11.90 S
Floor: type CIP	11.96 N	11.90 S
Length 1.5	Width 1.5	Vol
Value U	Remove -/-/-	Drawn? ?

Seals: _____
 Sealed by: _____
 Loci 18241 _____
 above _____
 Loci - - - - _____
 below _____

Photo #(1) see Jsm Photo #(2) _____

Written by: JCM Checked by: JRZ

Unit	Phase 9	Stage	Stratum	PoM
------	---------	-------	---------	-----

Summary

Opened: while excavating L18241, we realized that in one section, we had gone below the edge of the preserved F18241 to another floor. We then retroactively changed the loc to L18307 *

- Limits (N) F18249
 (S) Balk under F18241
 (E) Balk under F18241
 (W) Balk

Closed: Came down on floor. End of season reached.

Matrix: Loose brown sandy soil with few inclusions

Relations: Above: L18241 covers but does not seal L18307.
 North: L18307 continues under the downward slope of F18241.
 South and East: L18307 continues under L18241.
 West: L18307 continues into the balk.
 Below: L18307 comes down on F18307. F18307 is probably an earlier resurfacing of F18241 = F18249 which was only exposed because F18249 = F18241 was not well protected in that area.

* From the edge of F18239 below

Additional Observations/Value: Medium Value.

Locus

L 1,8,3,0,7

Sketch plan

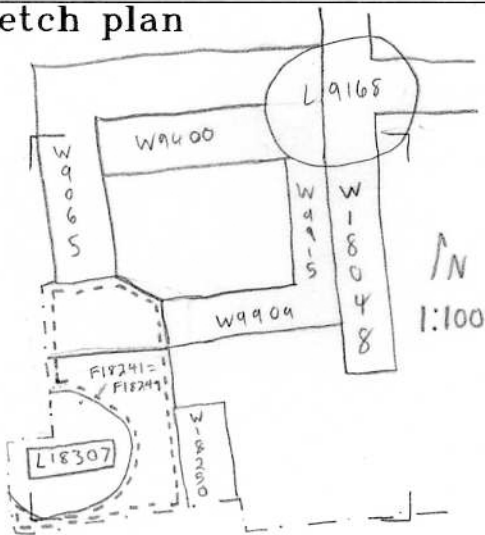

S