

Locus <u>L 18291</u>	Dor <u>1996</u>	Fld <u>G</u>	Sq <u>A131</u>	Loc. type <u>Fill Makeup + Fill below</u>
Open <u>31/07/97</u>	Date	High at <u>11.88 SW</u>	Low at <u>11.70 N</u>	Seals: _____
Close <u>06/08/97</u>		<u>11.71 NW</u>	<u>11.59 NW</u>	Sealed by: <u>18291</u>
Floor: type _____	Width <u>3.5</u>	Vol _____	Drawn? _____	Loci <u>18276</u>
Length <u>4.0</u>	Remove _____			above _____
Value <u>4</u>				Loci <u>18295</u> <u>18296</u> <u>18297</u> <u>18275</u>
Photo #(1) _____	Photo #(2) _____			below <u>18317</u>
Written by: <u>JCM</u>	Checked by: <u>JRZ</u>			

Unit _____	Phase _____	Stage _____	Stratum _____	PoM _____
------------	-------------	-------------	---------------	-----------

Summary

Opened: While excavating L18276 we noticed small patch of Floor gr well as some certain Floor extending into ^{from A131} A131. The unsealed part is L18291*

Limits (N) L18290, W18275

(S) L18302

(E) Balk

(W) Balk

Closed: Came down on more of W18275 as well as W18296. The area remaining was designated L18295 and L18297

Matrix: Medium grey brown sandy soil with lots of mudbrick debris and clay.

Relations: Above: L18276 continues down into L18291 (most likely) and does not seal it.

North: L18291 continues into L18290, and reaches the high east face of W18275.

South: L18291 continues into L18302.

East & west: L18291 continues into the balks

Below: L18291 comes down on the lower part of the west face of W18275, and comes down on W18296, and continues into L18297 and L18295 and does not seal them

* and the unsealed portion was designated L18290.

Additional Observations/Value: Medium Value

Locus

L 18291

Sketch plan

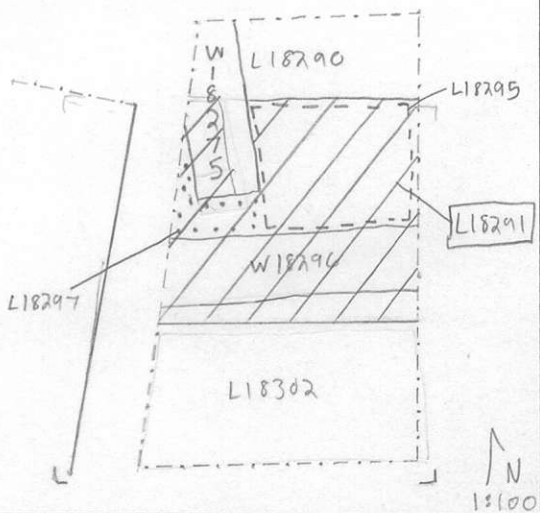

Photo

Photo

Section

Section