

Locus <u>L 18265</u>	Dor <u>1917</u>	Fld <u>6</u>	Sq <u>A131</u>	Loc. type <u>Destruction Layer.</u>					
Open <u>25/07/97</u>	Date	High <u>12.60</u>	at <u>C</u>	Low <u>12.70</u>	at <u>E</u>	Seals: <u>1,8,3,02</u>	_____	_____	_____
Close <u>04/08/97</u>		<u>12.33</u>	<u>NC</u>	<u>12.14</u>	<u>SW</u>	Sealed by:	_____	_____	_____
Floor: type <u>CE</u>		<u>12.33</u>	<u>NC</u>	<u>12.14</u>	<u>SW</u>	Loci <u>18262</u>	<u>18254</u>	_____	_____
Length <u>3.5</u>	Width <u>6.5</u>	Vol _____		Drawn? <u>Yes</u>		above	_____	_____	_____
Value <u>W</u>	Remove <u>NO</u>	_____		_____		below	_____	_____	_____
Photo #(1) <u>167041</u>	Photo #(2) <u>167042</u>	Loci <u>1,8,3,02</u>		_____		_____		_____	
Written by: <u>JLM</u>	Checked by: <u>JRZ</u>	_____		_____		_____		_____	

Unit _____	Phase _____	Stage _____	Stratum _____	PoM _____
------------	-------------	-------------	---------------	-----------

Summary _____

Opened: While excavating L18262, came level with L18254 and collapsed to L18265

Limits (N) L18033
 (S) Balk (temporary)
 (E) Balk
 (W) Balk
 Closed: Came down on F18265 & F18033.

Matrix: Medium/Dark brown mudbrick debris with a lot of small to fist-sized chunks of charcoal. Also there are many patches of bright orange/yellow destruction material.

Relations: Above: L18262 and L18254 continue down into L18265
North: L18265 continues into L18033.
South: L18265 continues into the balk (temporary).
East: L18265 continues into the balk.
West: L18265 continues into the balk.
Below: L18265 comes down on F18265, F18265 both covered and sealed L18302 below.
End of season reached.

Additional Photos: 167043
 Additional Observations/Value: High value. Large deposit of vessels in situ in the western third of the square.



166880



166879

uncertain if these belong here



166878



166877



166876



166875



166874



166873



166872



167042



166884



166883



166882

LOCUS
L 18265

Sketch plan L18302 is entirely below L18265

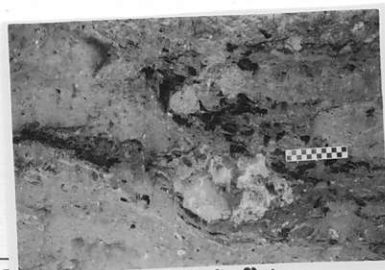
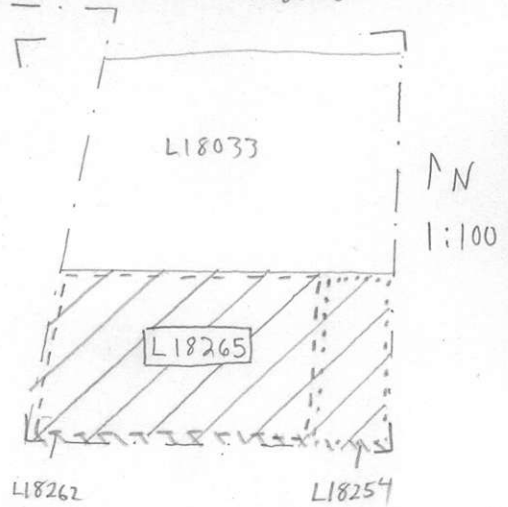

166881



167041



167043

|||| = temporary bulk in south edge of square