

|                        |                     |                    |                   |                                             |
|------------------------|---------------------|--------------------|-------------------|---------------------------------------------|
| Focus<br>L18086        | Dor 191             | Fld 6              | Sq A131           | Loc. type<br>FLOOR MAKEUP AND FILL TO FLOOR |
| Open Date<br>03/08/94  | High at<br>12.30 NE | Low at<br>12.22 SW | Seals: _____      |                                             |
| Close Date<br>05/08/94 | High at<br>11.83 NC | Low at<br>11.80 WC | Sealed by: L18078 |                                             |
| Floor: type CP         | High at<br>11.83 NC | Low at<br>11.80 WC | Loci L18078       |                                             |
| Length 3.2             | Width 2.0           | Vol _____          | above _____       |                                             |
| Value 15               | Remove -/-/-        | Drawn? NO          | below _____       |                                             |
| Photo #(1) see Isrg    | Photo #(2) _____    |                    |                   |                                             |
| Written by: JGM        | Checked by: JRZ     |                    |                   |                                             |

|            |             |             |               |           |
|------------|-------------|-------------|---------------|-----------|
| Unit _____ | Phase _____ | Stage _____ | Stratum _____ | PoM _____ |
|------------|-------------|-------------|---------------|-----------|

Summary \_\_\_\_\_

Opened: CAME DOWN ON F18078 WHILE EXCAVATING L18078. FLOOR MAKEUP AND FILL BELOW WAS CHANGED TO L18086.

- Limits (N) BAULK UNDER W9800  
 (S) BAULK UNDER W9963  
 (E) BAULK  
 (W) BAULK UNDER DRAIN L9025

Closed: L18086 CAME DOWN ON F18086 ON THE LAST DAY OF EXCAVATION

Matrix: MOTTLED SANDY SOIL WITH SOME ASH. SANDIER AND MORE ASHY THAN L18078 ABOVE. F18078 WAS A GRAY ASHY SURFACE.

Relations: L18078 AND F18078 SEAL L18086. L18086 CONTINUES NORTH UNDER W9800, EAST INTO THE BAULK, WEST INTO THE BAULK UNDER DRAIN L9025, AND SOUTH UNDER W9963. L18086 COMES DOWN ON F18086 WHICH CONTINUES NORTH UNDER W9800 AND EAST INTO THE BAULK, AND \*MAY CONTINUE SOUTH UNDER W9963, AND WEST INTO THE BAULK UNDER L9025. F18086 MAY RELATE TO F18070 AND/OR F18071 NORTH OF W9800 IN A132.

\* F18086 COULD NOT BE TRACED COMPLETELY BECAUSE THE SEASON ENDED

\_\_\_\_\_

\_\_\_\_\_

\_\_\_\_\_

Additional Observations/Value: SEALED FLOOR MATERIAL AND FILL TO FLOOR. HIGH VALUE.

Locus Basket List

| Bask. NO.                | Sq.  | Req. Ele. | C1 |
|--------------------------|------|-----------|----|
| 181292                   | A131 | 12.33     | 11 |
| pottery. IDP red circles |      |           |    |
| 181293                   | A131 | 12.33     | 11 |
| bone.                    |      |           |    |
| 181294                   | A131 | 12.33     | 11 |
| flint.                   |      |           |    |
| 181295                   | A131 | 12.33     | 11 |
| grinding stone (S).      |      |           |    |
| 181297                   | A131 | 12.33     | 11 |
| flint blade.             |      |           |    |
| 181316                   | A131 | 12.12     | 11 |
| pottery. IDP red circles |      |           |    |
| 181317                   | A131 | 12.12     | 11 |
| bone.                    |      |           |    |
| 181318                   | A131 | 12.12     | 11 |
| flint.                   |      |           |    |

Locus  
19808117

Sketch plan

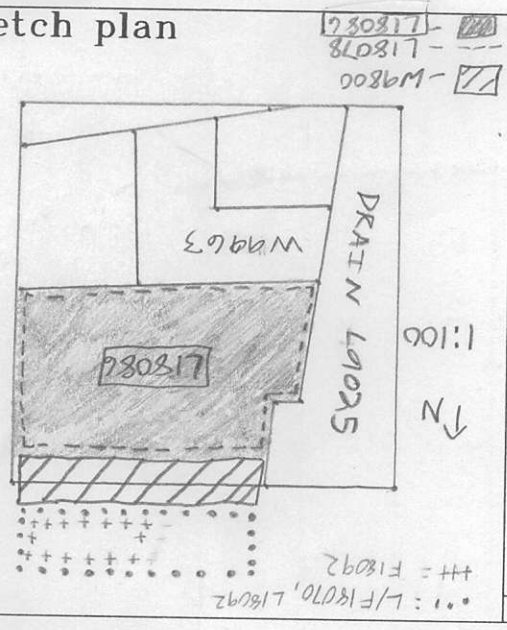

Photo

Photo

Section

Section