

Locus <u>L 18077</u>	Dor <u>1914</u>	Fld <u>G</u>	Sq <u>A131</u>	Loc. type <u>PHANTOM FLOOR</u>
Open	Date <u>29/07/94</u>	High at <u>13.03 SW</u>	Low at <u>12.95 NW</u>	Seals: _____
Close	<u>29/07/94</u>	<u>13.03 SW</u>	<u>12.95 NW</u>	Sealed by: _____
Floor: type <u>CF</u>		<u>13.03 SW</u>	<u>12.95 NW</u>	Loci <u>L18071</u> _____
Length <u>1.0</u>	Width <u>0.0</u>	Vol _____		above _____
Value <u>CF</u>	Remove <u>29/07/94</u>	Drawn? <u>NO</u>		below _____
Photo #(1) <u>—</u>	Photo #(2) <u>—</u>			Loci <u>L18071</u> _____
Written by: <u>JLM</u>	Checked by: <u>JRZ</u>			below _____

Unit _____	Phase _____	Stage _____	Stratum _____	PoM _____
------------	-------------	-------------	---------------	-----------

Summary _____

Opened: FOUND PHANTOM F18077 IN THE BULK WHEN EXCAVATION OF L18071 HAD CEASED

Limits (N) BAULK UNDER W9963

(S) —

(E) BAULK UNDER W9964

(W) BAULK UNDER L9025

Closed: HAD ALREADY DUG THROUGH F18077 TO A SUBSTANTIAL DEPTH.

Matrix: GREY/YELLOW KURKAR FLOOR MATERIAL

Relations: L18071 COVERS F18077 BUT ALSO CONTINUES BELOW IT AS ONE OVERZEALOUS PICKADAW WENT THROUGH F18077 ENTIRELY. F18077 CONTINUES INTO THE EAST BULK UNDER W9964, AND THE WEST BULK UNDER DRAIN L9025. IT IS IN THESE BULKS THAT F18077 IS EASILY SEEN. F18077 MAY MEET F18074 ABOVE WHILE GOING UNDER W9963 TO THE NORTH, BUT THE CONDITION OF F18077 IN THE BULK MAKES THIS QUESTIONABLE. F18077 REACHES OR MAY GO UNDER THE BOTTOM COURSE OF MUDBRICK W975. F18077 COVERS A MUDBRICK LEVELLING SURFACE. F18077 PREDATES THE CONSTRUCTION OF THE COMPLEX OF F18074, F18016, AND F18018, UPON WHICH W9963 AND W9964, AND RELATING TO WHICH STONE W975 WAS BUILT.

Additional Observations/Value: FLOOR OF HIGH VALUE FOR STRATIGRAPHICAL ANALYSIS

LOCUS
F18077

Sketch plan

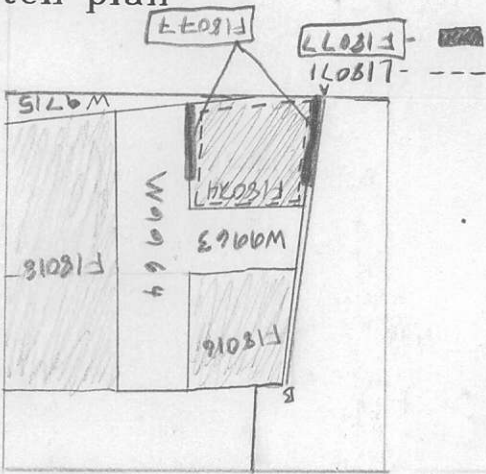

Photo

Photo

Section

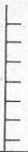

Section

