

Locus L 18,047	Dor 1974	Fld G	Sq A131	Loc. type DESTRUCTION ABOVE CEILING
Open Date 20/07/74	High at 13.09 W	Low at 13.04 E	Seals: L18,064	
Close Date 26/07/74	12.80 S.E	12.67 N.E	Sealed by:	
Floor: type C.P	12.95 S.E	12.58 N.E	Loci	L18033 99911 18009
Length 1.2	Width 0.8	Vol	above	
Value N	Remove 26/07/74	Drawn? NO	below	
Photo #(1) 117623	Photo #(2) 117624	Loci	L18,064	
Written by: J.C.M	Checked by: J.R.Z	below		

Unit	Phase	Stage	Stratum	PoM
------	-------	-------	---------	-----

Summary

Opened: LEFT POSSIBLE INSTALLATION ALONE WHILE EXCAVATING L18033. AFTER CEILING

F18047 WAS NOTICED UNDER THE "LUMP" AND F18033 WAS REACHED, MATERIAL ABOVE F18047 WAS

Limits (N) L18033

EXCAVATED AS L18047.

(S) L18033

(E) L18033

(W) BAULK UNDER DRAIN L9025

Closed: CLEARED DESTRUCTION DOWN TO CEILING F18047. CEILING MATRIX AND DESTRUCTION BELOW DOWN TO F18033 WAS THEN EXCAVATED AS L18064.

Matrix: ONE LARGE BURNT BRICK ON ITS SIDE AND OTHER BURNT BRICK DEBRIS WITH VIVIDLY COLORED DESTRUCTION SOIL. RED DESTRUCTION SOIL WAS NORTH OF THE BRICK, AND BLACK DESTRUCTION WAS SOUTH OF IT. SAME SOIL AS L18033 ABOVE AND AROUND, AND L18064 BELOW.

Relations: SINCE L18047 WAS LEFT UNTIL L18033 HAD BEEN BROUGHT DOWN TO DESTRUCTION F18033 LEVEL, WE ARE LEFT WITH THE UNUSUAL CASE IN WHICH THE DESTRUCTION MATERIAL OF L18033 WHICH WAS TREATED AS ONE UNIT CONTINUES INTO L18047 FROM ABOVE, NORTH, EAST, AND SOUTH. FURTHERMORE DESTRUCTION L18033 CONTINUES UNDER THE CEILING F18047 AS THE SAME MATERIAL, THUS THE SEPARATION BETWEEN MATERIAL ABOVE F18047 IN L18047, AND SEALED MATERIAL BELOW IN L18064 IS IMPORTANT TO UNDERSTANDING THE DIFFERENCE IN DESTRUCTION ABOVE CEILING F18047 AND BELOW THE CEILING IN L18064. L18047 CONTINUES INTO THE WEST BAULK UNDER DRAIN L9025. IT IS IMPORTANT TO NOTE THAT MUCH OF F18047 WAS NOTICED IN THE WESTERN BAULK. IT IS THUS MOSTLY A PHANTOM FLOOR WHICH IS ONLY INTACT IN A SMALL AREA ^{above} L18064.

The matrix of the ceiling is described under L18064 since L18064 is ceiling makeup and fill to floor.

* though numbered separately as L18064.

Note that beam fragments, burnt matting and ceiling mud material were excavated in L18033 but not recognized as such until it became visible in section. F18047 may have originally covered all of L18033.

ADDITIONAL PHOTOS - 117625 - 117630

Additional Observations/Value: DESTRUCTION MATERIAL ABOVE CEILING WHICH SEALS DESTRUCTION BELOW. HIGH VALUE.



117564



117625



117629



117626



117630



117506

LOCUS
L118047

Sketch plan

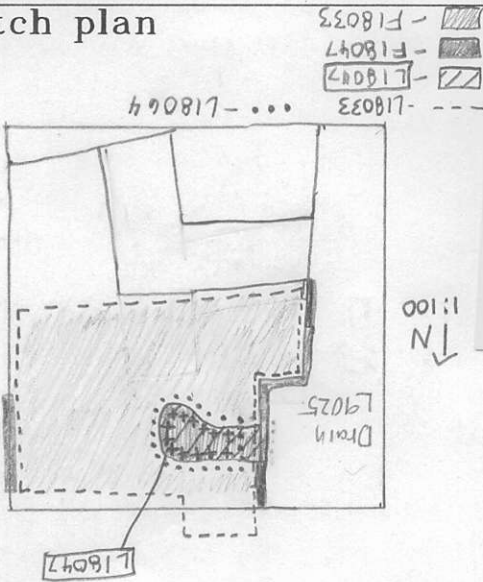

117499



117624

Section

Section

