

Locus <u>L 18033</u>	Dor <u>1914</u>	Fld <u>6</u>	Sq <u>AJ31</u>	Loc. type <u>DESTRUCTION LAYER</u>
Open <u>14/07/94</u>	High at <u>1.3.17 N</u>	Low at <u>1.2.8.9 SW</u>	Seals: <u>L18078</u>	_____
Close <u>01/08/94</u>	<u>1.2.50 N.E</u>	<u>1.2.22 SW</u>	Sealed by:	_____
Floor: type <u>CF</u>	<u>1.2.50 N.E</u>	<u>1.2.22 SW</u>	Loci <u>L18017</u>	<u>L18009</u> <u>L18017</u> <u>L18020</u>
Length <u>3.3</u>	Width <u>2.2</u>	Vol _____	above <u>L18025</u>	<u>W9964</u> _____
Value <u>5</u>	Remove <u>01/08/94</u>	Drawn? <u>YES</u>	Loci <u>L18078</u>	<u>18044</u> _____
Photo #(1) <u>11751</u>	Photo #(2) <u>11752</u>		below _____	_____
Written by: <u>JCM</u>	Checked by: <u>JRZ</u>			

Unit _____	Phase _____	Stage _____	Stratum _____	PoM _____
------------	-------------	-------------	---------------	-----------

Summary

Opened: CAME DOWN ON DESTRUCTION WHILE EXCAVATING L18009, L18020, L18020.

THE NORTHERN PART OF W9964 WAS REMOVED TO PROVIDE A LARGER EXPOSURE. WITH L18017, THESE LIMITS (N) AJ32, W9800 COLLAPSED TO L18033

- (S) BAULK UNDER W9963 AND W9964 AND L18025
- (E) BAULK
- (W) BAULK UNDER DRAIN L9025

Closed: CAME DOWN ON [L18033] ACROSS ENTIRE AREA. COLLAPSED WITH L18064 INTO L18078.

Matrix: A MIX OF ORANGES, REDS, BLACK, AND GREY/WHITE DESTRUCTION MATERIAL AND VERY LOOSE. DIFFERS FROM MUDBRICK FILL IN L18009, L18020, AND L18025 ABOVE. SAME AS L18017 ABOVE. SIMILAR, YET MORE VIVID THAN THE DESTRUCTION UNDER L18071 AND L18025 TO THE SOUTH.

Relations: W9964 SEALS A PORTION OF [L18033]. L9991 CONTINUES DOWN AS [L18033]. LEVELING DEBRIS L18009, L18020, AND L18025 COVER BUT DO NOT SEAL [L18033]. L18017 UNDER L18009 CONTINUES DOWN INTO [L18033]. A "LUMP" OF BURNT MUDBRICK UNDER L18009 WAS LEFT UNEXCAVATED AS L18047 UNTIL [L18033] WAS REACHED. F18047, THE ROOF OF THE DESTROYED BUILDING WAS NOTICED IN THE WEST BAULK AND EXTENDED INTO THE "LUMP." SINCE F18047 WAS NOT NOTICED IN [L18033], MATERIAL ABOVE AND BELOW ROOF F18047 WERE EXCAVATED AS ONE UNIT. THUS [L18033] CONTINUES INTO L18047 ABOVE F18047, AND INTO L18064 BELOW F18047. L18047 AND L18064 ARE THEREFORE IMPORTANT IN UNDERSTANDING THE DIFFERENCE BETWEEN MATERIAL ABOVE AND BELOW ROOF F18047. [L18033] CONTINUES NORTH INTO AJ32 OVER THE THRESHOLD OF W900 AS L9795 AND L9812 below. [L18033] ALSO REACHES W9800 TO THE NORTH. L18033 CONTINUES INTO THE WEST BAULK UNDER DRAIN L9025, THE EAST BAULK, AND SOUTH UNDER W9963, W9964 AND L18025. [L18033] COMES DOWN ON F18025 UPON WHICH WERE FOUND MULTIPLE SMASHED POTS, MOSTLY LARGE SARPS, CONCENTRATED IN THE SW PART OF [L18033]. F18051 REACHES W9800. [L18033] SEALS L18078 BELOW.

ADDITIONAL PHOTOS: 117753-117755. JRZ suggests that this is a sealed deposit as there were no clear intrusions into it.

Additional Observations/Value: DESTRUCTION LAYER ON FLOOR CONTAINING IN SITU VESSELS. HIGH VALUE



105711



105711



105711



117751



117755



117754

LOCUS

L 180817

Sketch plan

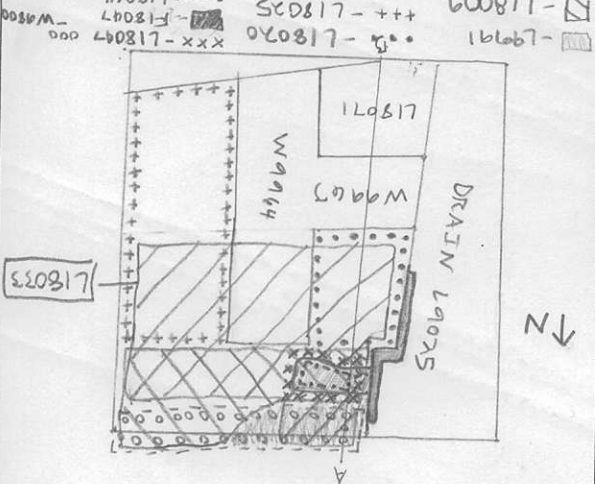

117752

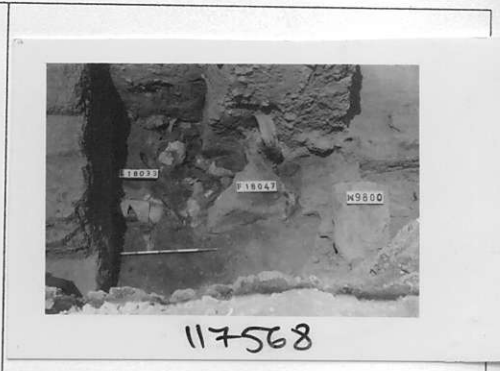

117758

Section

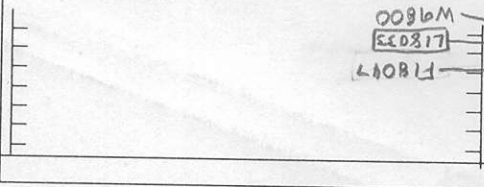

Section

