

Locus L 18024	Dor 1994	Fld G	Sq A131	Loc. type FLOOR MAKEUP; FILL TO FLOOR
Open Date 13/07/94	High at 13.17 S.W	Low at 12.89 C	Seals: _____	
Close Date 26/07/94	13.07 S.W	12.86 C	Sealed by: _____	
Floor: type CP	13.07 S.W	12.86 C	Loci L18003	_____
Length 1.4	Width 1.0	Vol _____	above _____	_____
Value V	Remove 27/07/94	Drawn? YES	Loci L180971	_____
Photo #(1) 117619	Photo #(2) 117620		below _____	_____
Written by: JCM	Checked by: SRZ			
Unit _____	Phase _____	Stage _____	Stratum _____	PoM _____

Summary _____

Opened: CAME DOWN ON SURFACE WHILE EXCAVATING L18003.
FLOOR MATRIX AND FILL BELOW F18003 BECAME L18024

Limits (N) W9963
(S) W9715
(E) W9964
(W) BAWK UNDER DRAIN L9025

Closed: CAME DOWN ON LOWER SURFACE. F18003 AND F18024 MAY BE FRAGMENTS OF THE SAME FLOOR. FLOOR MATRIX AND FILL BELOW F18024 BECAME L18071

Matrix: F18003 IS MADE OF CRUSHED KURKAR WITH AN ASHY WHITE SURFACE. SAME MATERIAL AS F18024. THE SOIL OF L18024 IS MEDIUM BROWN AND FINE/SANDY. DIFFERS FROM MUDBRICK DEBRIS ABOVE F18003 IN L18003. SIMILAR TO SOIL IN L18071 BELOW F18024

Relations: L18003 AND F18003 COVER BUT DO NOT SEAL L18024. L18024 REACHES W9963 TO THE NORTH, W9964 TO THE EAST, W9715 TO THE SOUTH, AND CONTINUES INTO THE WEST BAWK UNDER DRAIN L9025. F18024 APPEARS TO CONTINUE UNDER W9963 TO THE NORTH, AND W9964 TO THE EAST. F18024 ALSO APPEARS TO REACH THE BOTTOM STONE COURSE OF W9715 TO THE SOUTH. F18024 ALSO CONTINUES INTO THE WEST BAWK UNDER DRAIN L9025. F18024 COVERS BUT DOES NOT SEAL L18071.

* DUE TO THE UNEVEN AND PATCHY NATURE OF F18003 AND F18024, THEY MAY INDEED BE THE SAME FLOOR OR AT LEAST CLOSE RESURFACINGS. THIS WOULD EXPLAIN WHY SIMILAR SOIL APPEARS ABOVE AND BELOW F18024. THE SOIL WHICH APPEARED TO BE ABOVE F18024 WOULD ACTUALLY HAVE BEEN SOIL UNDER A HIGHER PORTION OF F18024 RECORDED AS F18003. THUS THERE IS MIXING BETWEEN MATERIAL ABOVE AND BELOW F18024.

* SINCE F18024 APPEARS TO CONTINUE UNDER W9963 AND W9964, IT PROBABLY CONNECTS WITH F18016 AND F18018 AS F18003 WAS SAID TO HAVE DONE

ADDITIONAL PHOTOS: 117621 + 117622 ; 117345 - 117348
Additional Observations/Value: Floor above locus and floor at bottom of locus too incomplete to seal anything; no in-situ vessels. Medium Value.



117348



117349

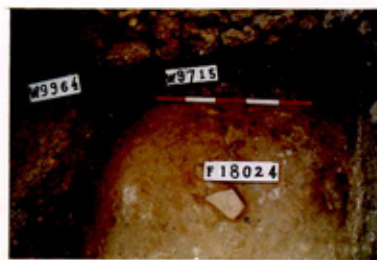

117347



117622



117621

Locus

L18024

Sketch plan

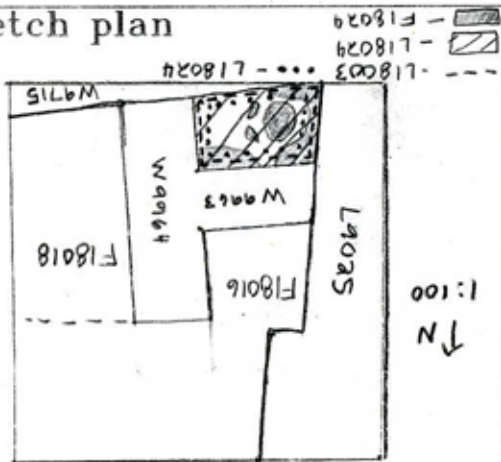

167621



029711



167620



229791