

Locus L 1,8,91,6	Dor 1994	Fld G	Sq A, J, 31	Loc. type MUDBRICK DEBRIS TO FLOOR
Open Date 0.8/07/94	High at 1.3.16 E	Low at 1.3.15 SW	Seals: _____	
Close Date 11/07/94	1.2.96 SE	1.2.95 NW	Sealed by: _____	
Floor: type EF	1.3.92 E	1.3.02 E	Loci L 1994	
Length 9.8	Width 1.9	Vol _____	above _____	
Value U	Remove 1.1/97/94	Drawn? NO	Loci L 1,8,920	
Photo #(1) none	Photo #(2) _____		below _____	
Written by: JCM	Checked by: J.R.2			

Unit _____	Phase _____	Stage _____	Stratum _____	PoM _____
------------	-------------	-------------	---------------	-----------

Summary _____

Opened: BEGINNING OF SEASON. CONTINUATION OF 19984 FROM 1993

Limits (N) L18009, BAULK below drain L9025
 (S) W9963
 (E) W9964
 (W) BAULK below drain L9025

Closed: NOTICED F18016 IN THE SOUTH WEST CORNER OF THE BAULK WHERE W9963 AND THE WEST BAULK MEET.

Matrix: DARK BROWN HARD PACKED MUDBRICK DEBRIS, SAME AS L9984 ABOVE AND L18009 TO THE NORTH. DIFFERS FROM THE MORE HOMOGENEOUSLY CLAYLIKE SOIL IN L18020 BELOW

Relations: L9984 CONTINUES DOWN AS L18016. L18016 REACHES THE A7H DEPOSIT L9991 TO THE NORTH, L18009 TO THE NORTH. L18016 REACHES W9963 AND W9964 FROM THE NORTH AND WEST RESPECTIVELY, AND IS DEBRIS FROM THESE WALLS. L18016 CONTINUES INTO WEST BAULK UNDER L9025. L18016 COMES DOWN ON PHANTOM FLOOR F18016 AND MAY EXTEND SOUTH UNDER W9963 AND CONTINUE AS F18003. F18016 IS A PHANTOM FLOOR NOTICED ONLY IN THE BAULK. THUS F18016 COVERS BUT DOES NOT SEAL L18020.

Additional Observations/Value: MUDBRICK DEBRIS DOWN TO PHANTOM FLOOR. LOW VALUE

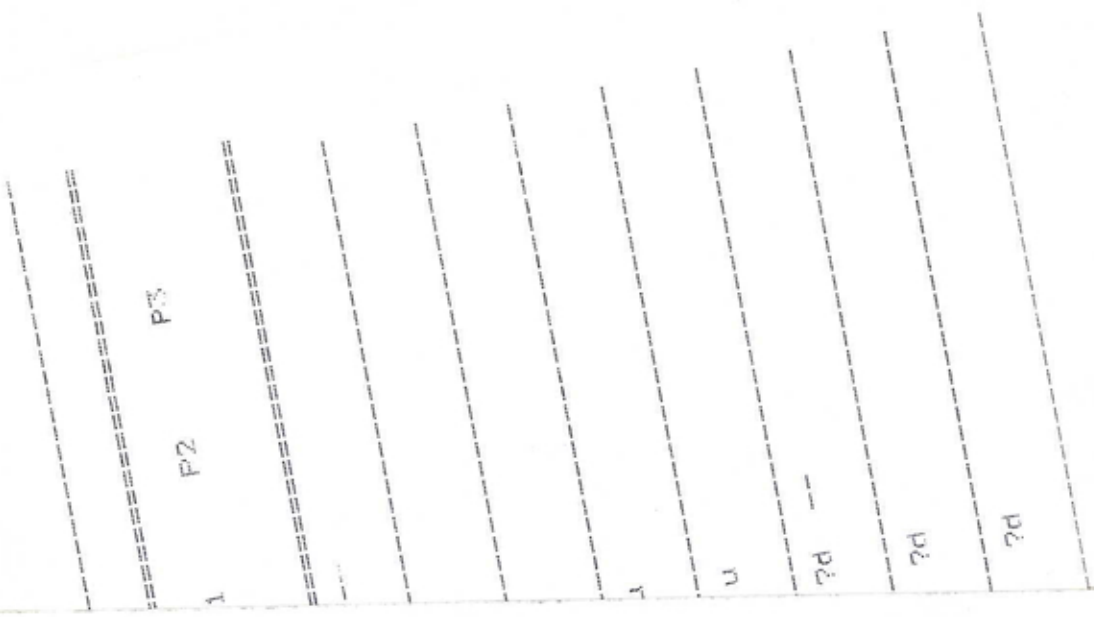

Locus
 11,081,7

Sketch plan

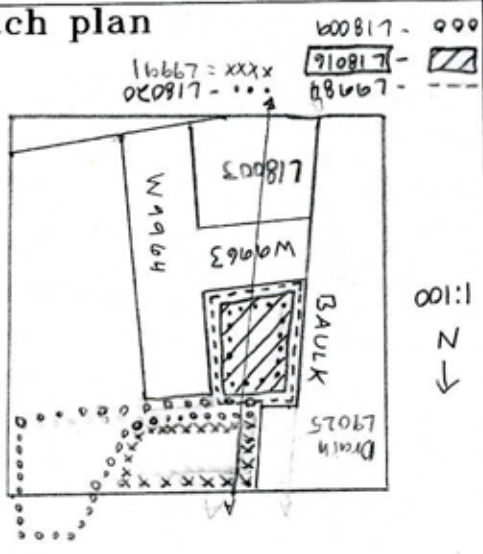

Photo

Photo

Section

Section

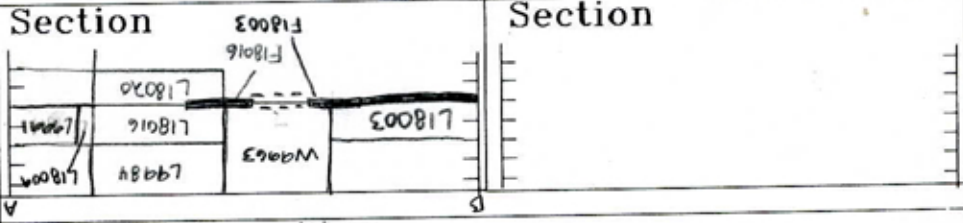

SOUTH ← NORTH →