

KM 235
CENNETPINAR EAST
J. SNEAD 9/8/95

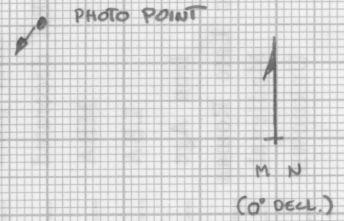

PLOWED FIELD

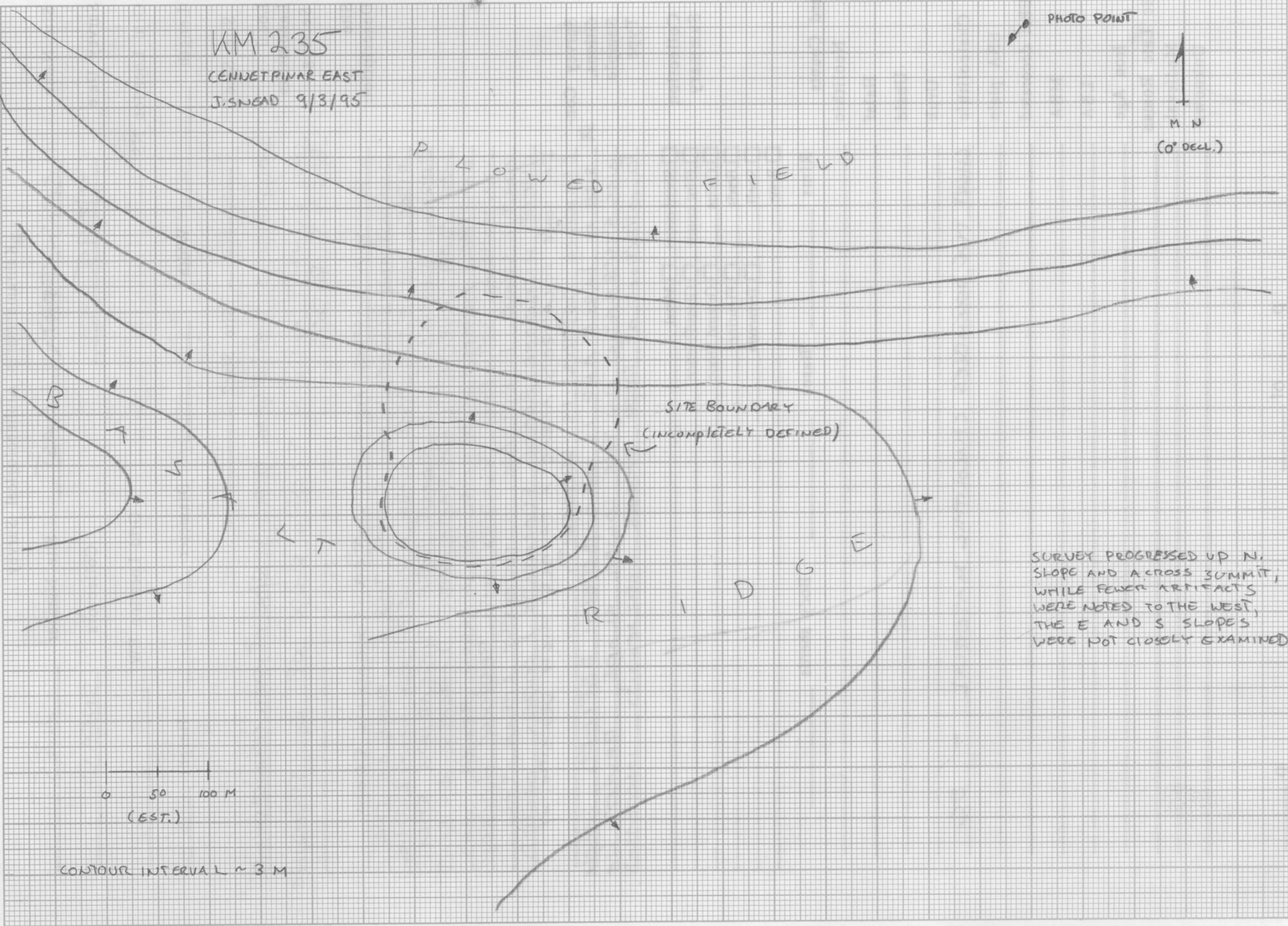

SURVEY PROGRESSED UP N. SLOPE AND ACROSS SUMMIT, WHILE FEWER ARTIFACTS WERE NOTED TO THE WEST, THE E AND S SLOPES WERE NOT CLOSELY EXAMINED

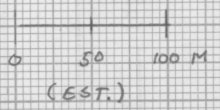

CONTOUR INTERVAL ~ 3 M