

GPMP 2012

Site: <del>SAFS 2/ETM</del> Area: KKT-F	GRID SQUARE(S) 201-C31, 201-C32	ARCHITECTURE WALL	FEATURE 34087																																						
1. Material 2. Size of materials 3. Finish 4. Coursing/bond 5. Form 6. Direction of faces 7. Orientation 8. Dimensions 9. Associated collapse 10. Finds, cuts & fills 11. Repaired 12. Associated floors 13. Plastered 14. Wall core 15. Types of brick (%) 16. Composition of bricks 17. Dimensions of bricks (sample of three)	1) SUN DRIED BRICK - TYPE UNKNOWN 2) FROM THE PLANS AN AVERAGE OF 0.22m (W) X 0.40m (L) 3) SQUARED 4) NUMBER OF COURSES UNKNOWN - IN PLAN THERE APPEARED TO BE ONE ROW OF HEADERS NEXT TO ONE ROW OF STRETCHERS. 5) WALL 6) <del>NE/SW</del> NW & SE 7) NE/SW 8) (L) 0.66m X (W) 0.60m HEIGHT UNKNOWN 9) UNKNOWN 10) NO CONSTRUCTION CUT VISIBLE ON PLAN 11) UNKNOWN 12) UNKNOWN 13) UNKNOWN 14) NONE 15) 100% SUN DRIED BRICK																																								
Stratigraphic Matrix	<table border="1"> <tr> <td></td> <td>?</td> <td></td> </tr> <tr> <td></td> <td>34087</td> <td></td> </tr> <tr> <td></td> <td>?</td> <td></td> </tr> </table>			?			34087			?		Abuts Above Abutted by POSSIBLY (28722) Below Bonded into Contiguous with																													
	?																																								
	34087																																								
	?																																								
INTERPRETATION	Enclosing Internal External Reason for decay UNEXCAVATED. Indications of original dimensions APPEARS FROM THE PLANS TO BE THE REMAINS OF THE Indications of original functions NORTHERN WALL OF STRUCTURE 15249. POSSIBLE OTHER REMAINS OF THIS WALL WERE (28812) & (28813). IN 2007 WHEN THIS WALL WAS PLANNED IT WAS THOUGHT TO BE PART OF WALL (28722). HOWEVER DURING AERA'S DATA ENHANCEMENT PROJECT IN 2012 WHEN CONSIDERING SELIM HASSAN'S MAP & PLANS 2007-217, 2007-218 IT WAS THOUGHT THAT THE NORTHERN PART OF (28722) WAS POSSIBLY THE REMAINS OF Associated contexts: POSSIBLY (28812), (28813), & (28814). A SEPARATE WALL HENCE A SEPARATE NUMBER. Context Same As: _____ Drawing Nos: 2007-217, 2007-218																																								
<table border="1"> <thead> <tr> <th colspan="2">Photographs (feature in plan, elevation, materials used, surface treatment e.g. plaster, paint etc.)</th> <th colspan="2">Finds</th> <th colspan="2">Samples (flotation, wet sieve, materials used e.g. bricks, stone, wood, bonding material etc.)</th> </tr> <tr> <th>Photograph No.</th> <th>Description</th> <th>Description</th> <th>Artefact no.</th> <th>Sample No.</th> <th>Description</th> </tr> </thead> <tbody> <tr><td> </td><td> </td><td> </td><td> </td><td> </td><td> </td></tr> <tr><td> </td><td> </td><td> </td><td> </td><td> </td><td> </td></tr> <tr><td> </td><td> </td><td> </td><td> </td><td> </td><td> </td></tr> <tr><td> </td><td> </td><td> </td><td> </td><td> </td><td> </td></tr> </tbody> </table>		Photographs (feature in plan, elevation, materials used, surface treatment e.g. plaster, paint etc.)		Finds		Samples (flotation, wet sieve, materials used e.g. bricks, stone, wood, bonding material etc.)		Photograph No.	Description	Description	Artefact no.	Sample No.	Description																									Phase: 2012 DATA CLEAN 3 Checked Initials DCJ Date 05 SEPT 2012			
Photographs (feature in plan, elevation, materials used, surface treatment e.g. plaster, paint etc.)		Finds		Samples (flotation, wet sieve, materials used e.g. bricks, stone, wood, bonding material etc.)																																					
Photograph No.	Description	Description	Artefact no.	Sample No.	Description																																				
GROUP	18161																																								

(34087)

Sketch Drawings (in plan and in profile)

Remember: do not just draw the architectural feature in isolation. Show how it relates to surrounding features and include details of surface treatments, repairs/modifications/damage, bonding material(s), and associated cuts. Annotate all aspects of the feature or use a Drawing Key. Measurements must be included for all aspects of the feature and surrounding features.

Sketch Plan - Include grid co-ordinates, North arrow, and elevations.

TBM: 19.28  
BS: 0.72  
IH: 20.00  
FS RL  
1/1.15 18.85.

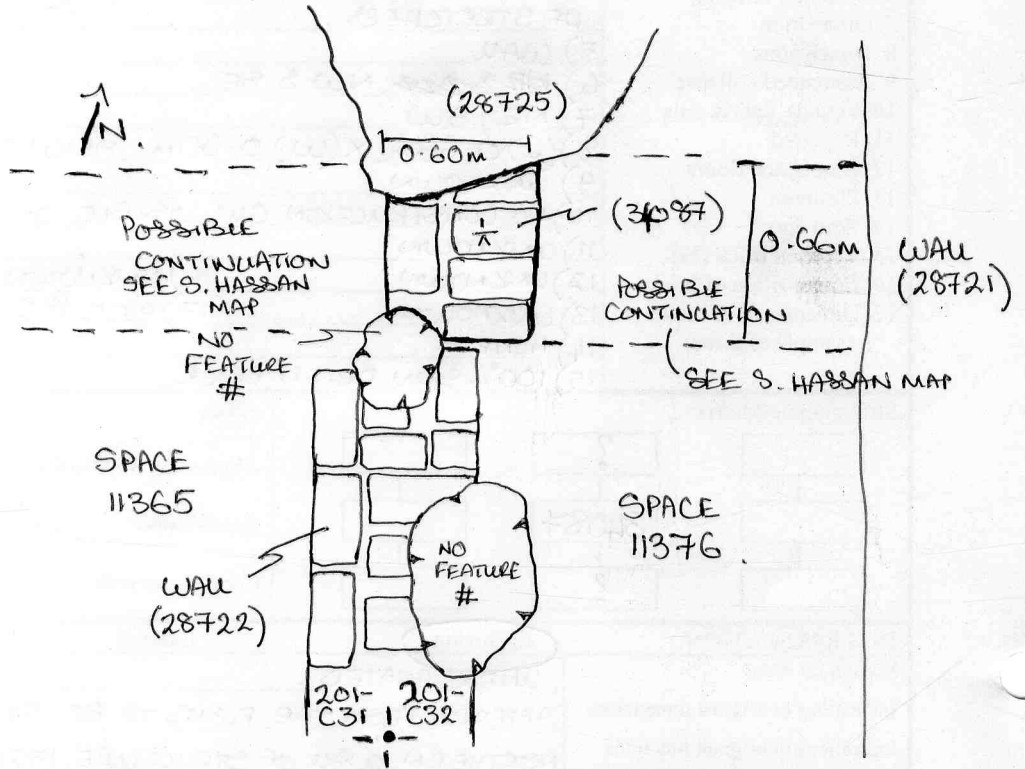

Profile Sketch

- State direction the elevation of the feature being drawn is facing e.g. 'West Facing Elevation of Feature ....
- If feature was drawn in section then include the grid co-ordinates and elevations.