

# GIZA PLATEAU MAPPING PROJECT

Grid Square(s) <b>TR-129</b>	Area <b>KKT-N</b>	Context Type <b>deposite</b>	Central Coords	Context <b>33524</b>																																	
<b>DEPOSIT</b>				<b>CUT</b>																																	
1. Compaction 2. Colour 3. Composition/Particle Size (Over 10%) 4. Inclusions (Under 10%) occa / mod / freq 5. Thickness and extent 6. Top and bottom boundaries 7. Other comments 8. Method and conditions	1- <b>Compact</b>		1. Shape in plan 2. Corners 3. Dimension/Depth 4. Break of slope-top 5. Sides 6. Break of slope-base 7. Base 8. Orientation 9. Inclination of axis 10. Truncated (if known) 11. Fill #s 12. Other comments Draw profile overleaf																																		
	2- <b>yellowish brown</b>																																				
	3- <b>30% sand, 70% silt</b>																																				
	4- <b>—</b>																																				
	5- <b>0.02m thick by 5m long by 2m wide</b>																																				
	6- <b>both are clear</b>																																				
	7- <b>—</b>																																				
	8- <b>trowel, and the weather was cold</b>																																				
Type of feature: <b>Sandy silt floor</b>																																					
Stratigraphic Matrix <table style="width: 100%; text-align: center; border-collapse: collapse;"> <tr> <td style="border: 1px solid black; width: 20px; height: 20px;"></td> <td style="border: 1px solid black; width: 20px; height: 20px;"></td> <td style="border: 1px solid black; width: 20px; height: 20px;"></td> <td style="border: 1px solid black; width: 20px; height: 20px; text-align: center;"><b>33529</b></td> <td style="border: 1px solid black; width: 20px; height: 20px;"></td> <td style="border: 1px solid black; width: 20px; height: 20px;"></td> <td style="border: 1px solid black; width: 20px; height: 20px;"></td> <td style="border: 1px solid black; width: 20px; height: 20px;"></td> <td style="border: 1px solid black; width: 20px; height: 20px;"></td> <td style="border: 1px solid black; width: 20px; height: 20px;"></td> <td style="border: 1px solid black; width: 20px; height: 20px;"></td> </tr> <tr> <td colspan="3">This context is</td> <td style="border: 1px solid black; width: 20px; height: 20px; text-align: center;"><b>33524</b></td> <td colspan="7"></td> </tr> <tr> <td style="border: 1px solid black; width: 20px; height: 20px;"></td> <td style="border: 1px solid black; width: 20px; height: 20px;"></td> <td style="border: 1px solid black; width: 20px; height: 20px; text-align: center;"><b>33510</b></td> <td style="border: 1px solid black; width: 20px; height: 20px; text-align: center;"><b>33524</b></td> <td style="border: 1px solid black; width: 20px; height: 20px; text-align: center;"><b>33467</b></td> <td style="border: 1px solid black; width: 20px; height: 20px;"></td> <td style="border: 1px solid black; width: 20px; height: 20px;"></td> <td style="border: 1px solid black; width: 20px; height: 20px;"></td> <td style="border: 1px solid black; width: 20px; height: 20px;"></td> <td style="border: 1px solid black; width: 20px; height: 20px;"></td> <td style="border: 1px solid black; width: 20px; height: 20px;"></td> </tr> </table>								<b>33529</b>								This context is			<b>33524</b>										<b>33510</b>	<b>33524</b>	<b>33467</b>						
			<b>33529</b>																																		
This context is			<b>33524</b>																																		
		<b>33510</b>	<b>33524</b>	<b>33467</b>																																	
Your interpretation:    Internal    External    Structural    Other (specify)																																					
Your discussion: <div style="font-size: 1.2em; margin-top: 10px;"> <p style="text-align: center;">Sandy silt floor with patches of plaster, eailer floor              for the cause way, when the wide of the              cause way was 5m</p> </div> <div style="text-align: right; margin-top: 20px;">             Placement in square  <div style="border: 1px solid black; width: 150px; height: 100px; margin-left: auto;"></div> </div>																																					
Context same as:			See contexts:																																		
Site Book Refs:			Matrix phase: <b>5</b>	Initials and date <b>SAER 12/12/2012</b>																																	
Checked Interpretation:																																					
Provisional period			Group/Phase	Initials and date																																	

Context Number 33524 GPMP 2012

Bag Numbers

Ceramics	Objects

Environmental Samples & Type	Exotics

Charcoal	
----------	--

Bones	Other

Lithics	

Photographs 512889

Drawings

Plans 33524	Sections

Top Elevation 25.40	Bottom Elevations 25.29
---------------------	-------------------------

Sketch Plan

TBm 26.47  
 BS 2.25  
 Loc 28.72 MASL  
 TFS RL  
 1 3.35 25.37 MASL  
 2 3.43 25.29 "  
 3 3.34 25.38 "  
 4 3.32 25.40 "

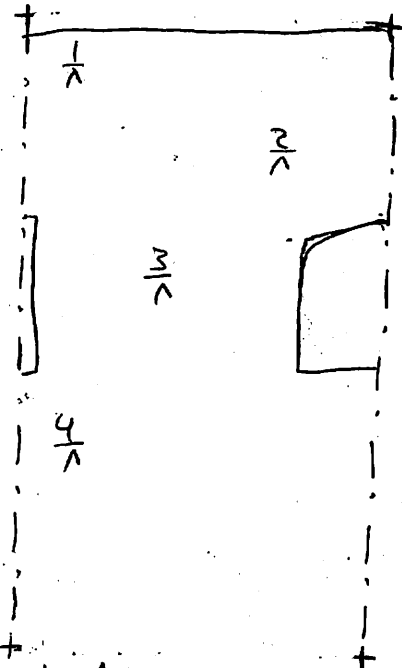

N 99346.402  
 E 500192.993

N 99346.405  
 E 500195.000