

# GIZA PLATEAU MAPPING PROJECT

Grid Square(s) <b>10-M 22</b>	Area <b>MVT-E</b>	Context Type <b>Deposit</b>	Central Coords	Context <b>33122</b>																																	
<b>DEPOSIT</b>				<b>CUT</b>																																	
1. Compaction 2. Colour 3. Composition/Particle Size (Over 10%) 4. Inclusions (Under 10%) occa / mod / freq 5. Thickness and extent 6. Top and bottom boundaries 7. Other comments 8. Method and conditions	1- <b>Mad</b>			1. Shape in plan 2. Corners 3. Dimension/Depth 4. Break of slope-top 5. Sides 6. Break of slope-base 7. Base 8. Orientation 9. Inclination of axis 10. Truncated (if known) 11. Fill #s 12. Other comments Draw profile overleaf																																	
	2- <b>light grey</b>																																				
	3- <b>40% Marl - 60% clay</b>																																				
	4- <b>---</b>																																				
	5- <b>100M length x 0.90M width x 0.06M thick</b>																																				
	6- <b>clear is down, unclear is up</b>																																				
	7- <b>---</b>																																				
	8- <b>small Axes - Traced - Cloudy</b>																																				
Type of feature: <b>Floor (MARL-RICH)</b>																																					
Stratigraphic Matrix <table style="width: 100%; text-align: center; border-collapse: collapse;"> <tr> <td style="border: 1px solid black; width: 20px; height: 20px;"></td> <td style="border: 1px solid black; width: 20px; height: 20px;"></td> <td style="border: 1px solid black; width: 20px; height: 20px;"></td> <td style="border: 1px solid black; width: 20px; height: 20px; text-align: center;">33121</td> <td style="border: 1px solid black; width: 20px; height: 20px;"></td> <td style="border: 1px solid black; width: 20px; height: 20px;"></td> <td style="border: 1px solid black; width: 20px; height: 20px;"></td> <td style="border: 1px solid black; width: 20px; height: 20px;"></td> <td style="border: 1px solid black; width: 20px; height: 20px;"></td> <td style="border: 1px solid black; width: 20px; height: 20px;"></td> <td style="border: 1px solid black; width: 20px; height: 20px;"></td> </tr> <tr> <td colspan="3">This context is</td> <td style="border: 1px solid black; text-align: center;">33122</td> <td colspan="7"></td> </tr> <tr> <td style="border: 1px solid black; width: 20px; height: 20px;"></td> <td style="border: 1px solid black; width: 20px; height: 20px;"></td> <td style="border: 1px solid black; width: 20px; height: 20px;"></td> <td style="border: 1px solid black; width: 20px; height: 20px; text-align: center;"><del>32863</del></td> <td style="border: 1px solid black; width: 20px; height: 20px; text-align: center;">33119</td> <td style="border: 1px solid black; width: 20px; height: 20px;"></td> <td style="border: 1px solid black; width: 20px; height: 20px;"></td> <td style="border: 1px solid black; width: 20px; height: 20px;"></td> <td style="border: 1px solid black; width: 20px; height: 20px;"></td> <td style="border: 1px solid black; width: 20px; height: 20px;"></td> <td style="border: 1px solid black; width: 20px; height: 20px;"></td> </tr> </table>								33121								This context is			33122											<del>32863</del>	33119						
			33121																																		
This context is			33122																																		
			<del>32863</del>	33119																																	
Your interpretation: <u>Internal</u> External    Structural    Other (specify)																																					
Your discussion: <p style="margin-left: 40px;"> <b>Marly clay floor represented the early floor in sondage E in the space # 11206</b> </p> <p style="margin-left: 40px;"> <b>CONTINUES BELOW WALL (33114) TO N +</b>  <b>BEYOND E + S LAB, RESPECT ROUNDER</b>  <b>(33119) AGAINST E FACE OF WALL</b>  <b>(32863).</b> </p> <div style="float: right; border: 1px solid black; padding: 5px; width: 150px; height: 100px;">           Placement in square         </div>																																					
Context same as:		See contexts:																																			
Site Book Refs:		Matrix phase:		Initials and date <b>MAR 21 2012</b>																																	
Checked Interpretation:																																					
Provisional period		Group/Phase		Initials and date <b>12/12/12</b>																																	

Context Number  
33122

GPMP  
MUT-2012

Bag Numbers

Ceramics

Objects

Environmental Samples & Type

Exotics

Charcoal

Other

Bones

Lithics

Photographs

~~512648 - 512649 - 512650 - 512651~~

~~512652 - 512653 - 512654~~

Drawings

Plans

Sections

~~33122~~

Top Elevation

17.88 M ASL

Bottom Elevations

17.82 M ASL

Sketch Plan

TBM, 19.75

BS-1.41

loc 21.16

FS RL

1 3.34 17.82

2 3.28 17.88

N  
4

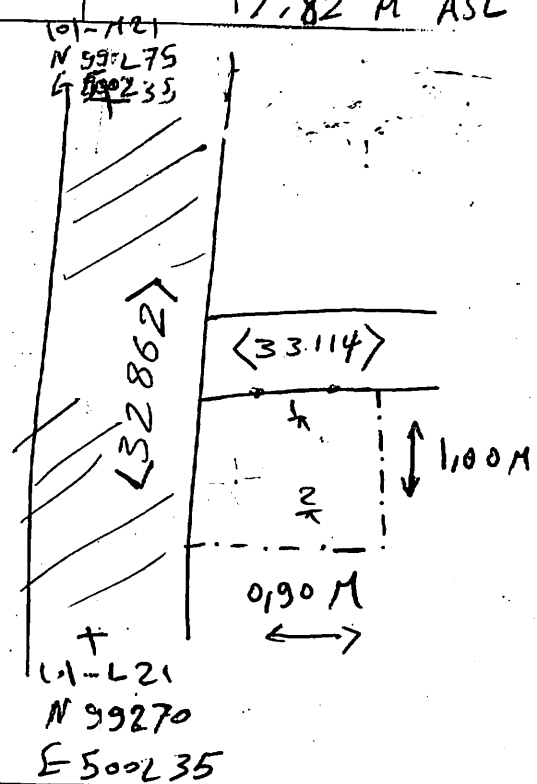

101-122  
N 99275  
E 500240

101-122  
N 99270  
E 500240

101-122  
N 99270  
E 500240

101-122  
N 99270  
E 500240