

AREA: KKT-E+		GRID SQUARES: 201-H46 201-I46		INITIALS & DATE: HMM 20 III 2014	FEATURE No.: 34513									
FEATURE TYPE (For example wall, staircase, bench, foundation structure, platform etc.): wall				Full extent visible in plan: <input checked="" type="radio"/> YES / NO										
1. Dimensions (in metres)		Length: 0.85m 1.65m	Width: 0.44m	Height: 0.98m										
2. Type of material(s) used		Marl Brick												
3. Coursing (form of construction)		12 COURSES ? alternate 2 courses stretcher and one course header												
4. Orientation		N-S												
5. Associated collapse														
6. Cut & fill feature #'s		N/A												
7. Repaired?		N/A												
8. Associated floors		/												
9. Surface treatments? E.g. plaster, paint, mouldings		NO												
10. Size of one component		28cm x 14cm x 8cm												
11. Bonding material		Ashy silt deposit v. occ. v. small pebbles, v. occ. very small limestone Frag												
12. Excavated		Yes <input checked="" type="radio"/> No												
Mini stratigraphic matrix			Abuts: (33411)(33413) Same as:											
<table border="1" style="width: 100%; text-align: center;"> <tr> <td style="width: 33%; height: 20px;"></td> <td style="width: 33%; height: 20px;"></td> <td style="width: 33%; height: 20px;"></td> </tr> <tr> <td></td> <td style="border: 1px solid black; padding: 2px;">34513</td> <td></td> </tr> <tr> <td style="height: 20px;"></td> <td style="height: 20px;"></td> <td style="height: 20px;"></td> </tr> </table>							34513					Abutted by: Associated features:		
	34513													
			Bonded into:											
			Contiguous with:											
Discussion and interpretation:														
<p>N-S marl Brick wall acted as the eastern North boundary of silo space (11237). The upper part of that wall 10 courses very clear than brick, while the lower part are very wet and the brick are not so clear possible. Need pit scraping (Three courses are not clear) From weather face.</p>														

Remember: do not just draw the architectural feature in isolation. Show how it relates to surrounding features and include details of surface treatments, repairs/modifications/damage, bonding material(s), and associated cuts. Annotate all aspects of the feature or use a Drawing Key. Measurements must be included for all aspects of the feature and surrounding features.

Sketch Plan - include square numbers, North arrow, space numbers, and elevations.

TBm 16.81
 Bs 2.05
 Loc 18.86
 PL
 1 π 3.18 15.68
 2 π 2.21 16.65
 3 π 2.24 16.62
 4 π 2.25 16.61
 5 π 2.32 16.54

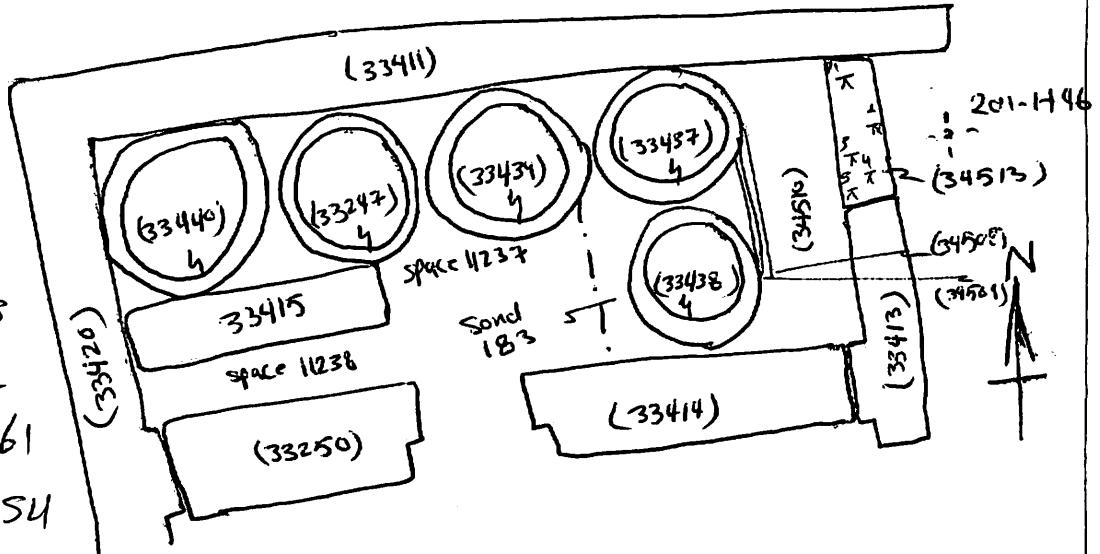

Profile Sketch - State direction the elevation of the feature being drawn is facing e.g. 'West Facing Elevation of Feature If feature was drawn in section then include the grid co-ordinates and elevations.

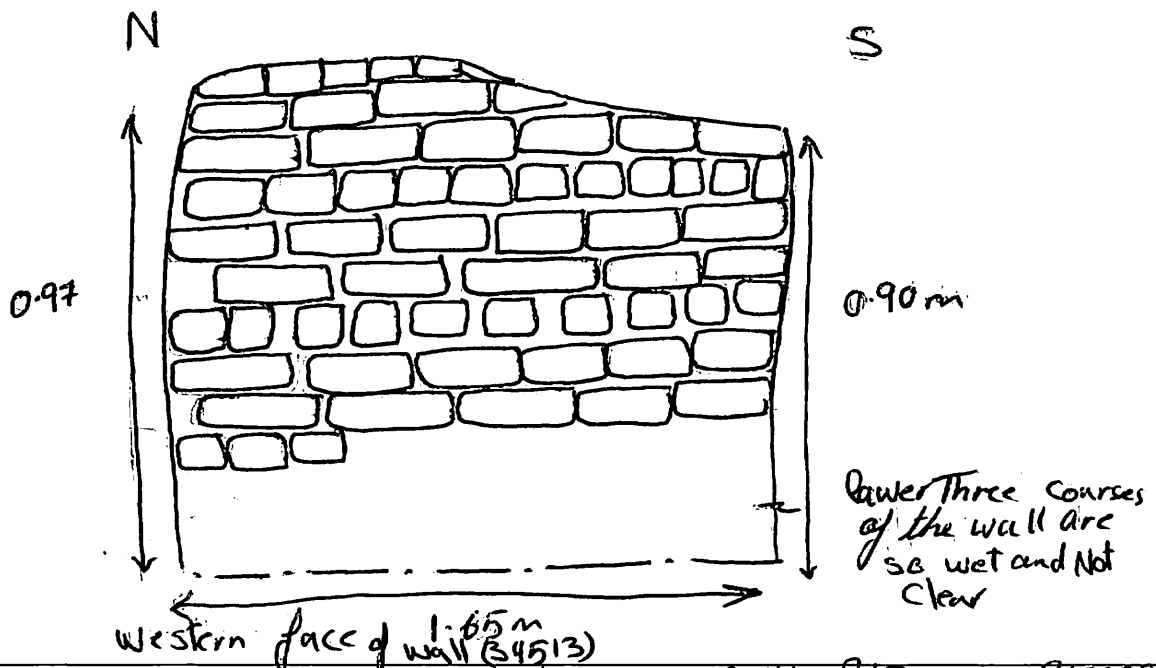

Drawing No.'s: 2014-85, 2014-36	Photo No.'s: 2014-815393 → 815398 815413
Space No.: 11237	Structure No.: 15124
Matrix Group: 18134	Matrix Phase:
Samples taken:	Sondage No.: 183